1964

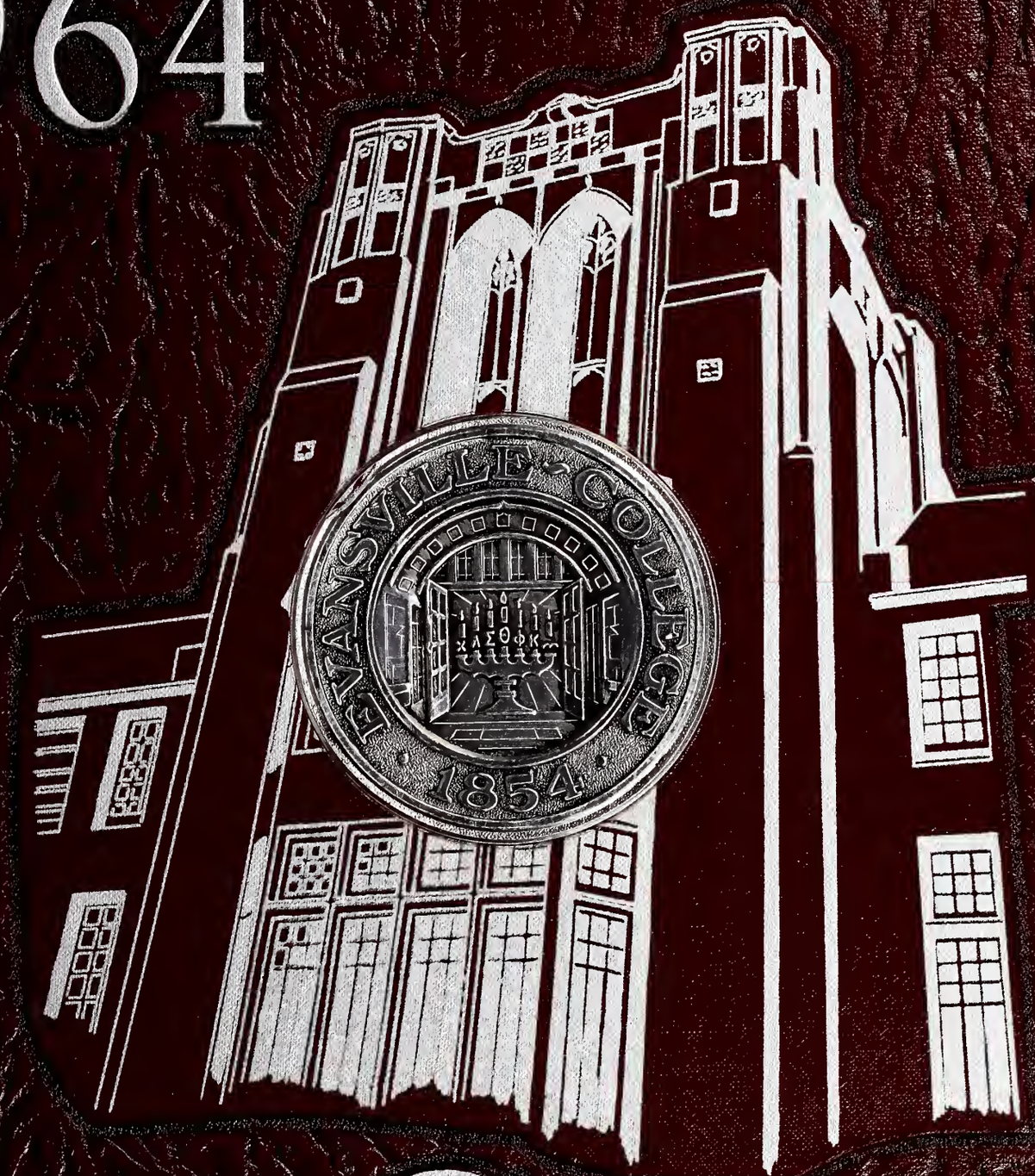

LINC

ARCH
LD
1761
E.65
L.5x
1964
cop 2

LINC INDEXED 1964

A

AFROTC 71
Alpha Omicron Pi 80-81
Angel Flight 108
Arnold Air Society 109
Alpha Lambda Delta 112
Alpha Psi Omega 113
American Chemical Society 129
Advertising 150-161

B

Beta Sigma Omicron 82-83
Bi-Sci Club 127
Basketball 135-139

C

Chi Omega 84-85
Campus Notables and Leaders 107
Cap & Gown 113
Crescent Staff 118
Choral-Ayers 120
Concert Band 120
Concert Choir 121
College Theater 124
Circle K 125

D

Dedication(R. Olmsted) 4-5

E

Engineering Club 123

F

Faculty 44-50
Franklin House 67
Freshmen Officers 111
Football 132-134

G

Gamma Delta 128
Graduates 162-172

H

Hughes Hall 63-65

I

Inter-Varsity Christian Fellowship 124
INCA 127
IFC 130

J

January-February 98-104

K

Kappa Pi 116
Kappa Chi 116

L,M

Moore Hall 60-62
Lambda Chi Alpha 88-89
LinC Staff 119
Mrs. Club 123
M.S.M 128

N,O

November-December 70-78
Newman Club 125
N.C.E. 128

P

Phi Mu 86-87
Phi Kappa Phi 109
Pi Sigma Epsilon 112
Psi Chi 113
Phi Mu Alpha 114
Pi Gamma Mu 115
Pi Delta Epsilon 115
Panhellenic Clubs 130

R,S

Senior Section 8-30
Spring Section 32-42
September-October 52-58
Sigma Alpha Epsilon 90-91
Sigma Phi Epsilon 92-93
Senior Class Officers 111
Sigma Alpha Iota 114
S.G.A. Officers 129
Swimming Team 140-141

T

Tau Kappa Epsilon 94-95

U,V,W

Who's Who 106
Union Board 110
WEUC 122

X,Y,Z

Young Republicans 122

Digitized by the Internet Archive
in 2015

https://archive.org/details/linc1964univ

LinC

of

Evansville College

1964

Volume XLII

Lin stands for Lincoln, the avenue wide
On which fronts the campus, the field of our pride.
C means not only the College we praise—
The school we will love throughout all our days—
But Clifford, the father, a true pioneer
Who blazed out the way with a vision clear.
L in C read aright, Life in College appears,
Love in College translate it, if that suits your years.
But though C stands for College and Culture, 'til true,
'Tis the first part of City, Community, too;
And while we LinC up each year to the past,
Forging a chain that will hold us all fast.
We mean to LinC, also, our life here in school
To life in the world—though opposed to all rule—
That we may give freely of our very best
To the City which touches our doors on the west,
And that it in its turn may teach us to know
How to best serve our fellows as through life we go.
Thus of whatever phase of our College we think,
It is all to be found in the one word—the LinC.

Wahnita DeLong

This poem was written in 1922 for the first LinC ever published. Wahnita DeLong was an English teacher and later became Dean of Women. This book was edited by Ralph E. Olmsted, who is now College Business Manager.

LinC 1964

Staff

Nancy Morris
Editor

Bill Hardin
Managing Editor

Anne Pampe
Campus Editor

Doug Baskett
Sports Editor

Harry Ransdell
Business Manager

Dan O' Daniel
Joy Hankins
Advertising Co-Managers

Jim Loving
Marilyn Nonte
Harry Ransdell
Carolyn Schmitt
Photographers

John H. Boyd Jr.
Adviser

9-1051

IN APPRECIATION

In 1928, a young Evansville College graduate was appointed business manager of the school. In November, 1963, that same man celebrated his 35th anniversary as business manager of Evansville College.

Ralph Olmsted's years of association with Evansville College, as the student, a faculty member and an administrator, have been filled with many firsts.

He enrolled as a freshman in 1919, the first year classes were held at E.C. In October of that same year he played a major role in establishing the school newspaper, THE CRESCENT. He served as the first editor of the paper.

In his junior year, he was instrumental in publishing the *first LinC*. Mr. Olmstead was editor of the first yearbook published in 1922.

As vice president of the Student Government Association (he served two consecutive terms in this office), he was a member of the court that tried the first two cases of cheating under the College's Honor System.

Upon his graduation from E.C. in 1923, in a class of 23, Mr. Olmsted began teaching at Cynthiana High School. He spent his summer as a reporter for the *Evansville Courier* and taught for a year at Central High School. In 1925 he returned to the College as the first instructor of journalism. Three years later he was appointed business manager.

Through these many years, Mr. Olmsted has made numerous contributions to the growth and development of Evansville College. His tireless work has helped to build the school that exists today, and *he will* continue to be an important part of many future events concerning E.C.

"Mr. Olmsted has been a catalyst in many projects undertaken by the school, and has established an efficiency in his department that would be hard to equal. He has not just shuffled papers and kept books, however. He has taken a truly personal interest in helping young people. He has displayed understanding and confidence in students when many people have rejected them," commented Robert Rowland, assistant to the president in charge of public relations and development.

Edgar McKown, director of religious life, a close friend of Mr. Olmsted's since their college days at E.C., said, "Since 1919, Ralph has been related to the College, except for two years, as a student or staff member. In a real sense he is Mr. Evansville College. To many, many people, though, he is just Ralph, a warm-hearted, highly respected friend."

To Ralph E. Olmsted, who truly can be called "Mr. Evansville College," we dedicate this 1964 *LinC,* as an expression of our sincere appreciation for his constant efforts and continued loyalty to Evansville College. A job well done, Mr. Olmsted.

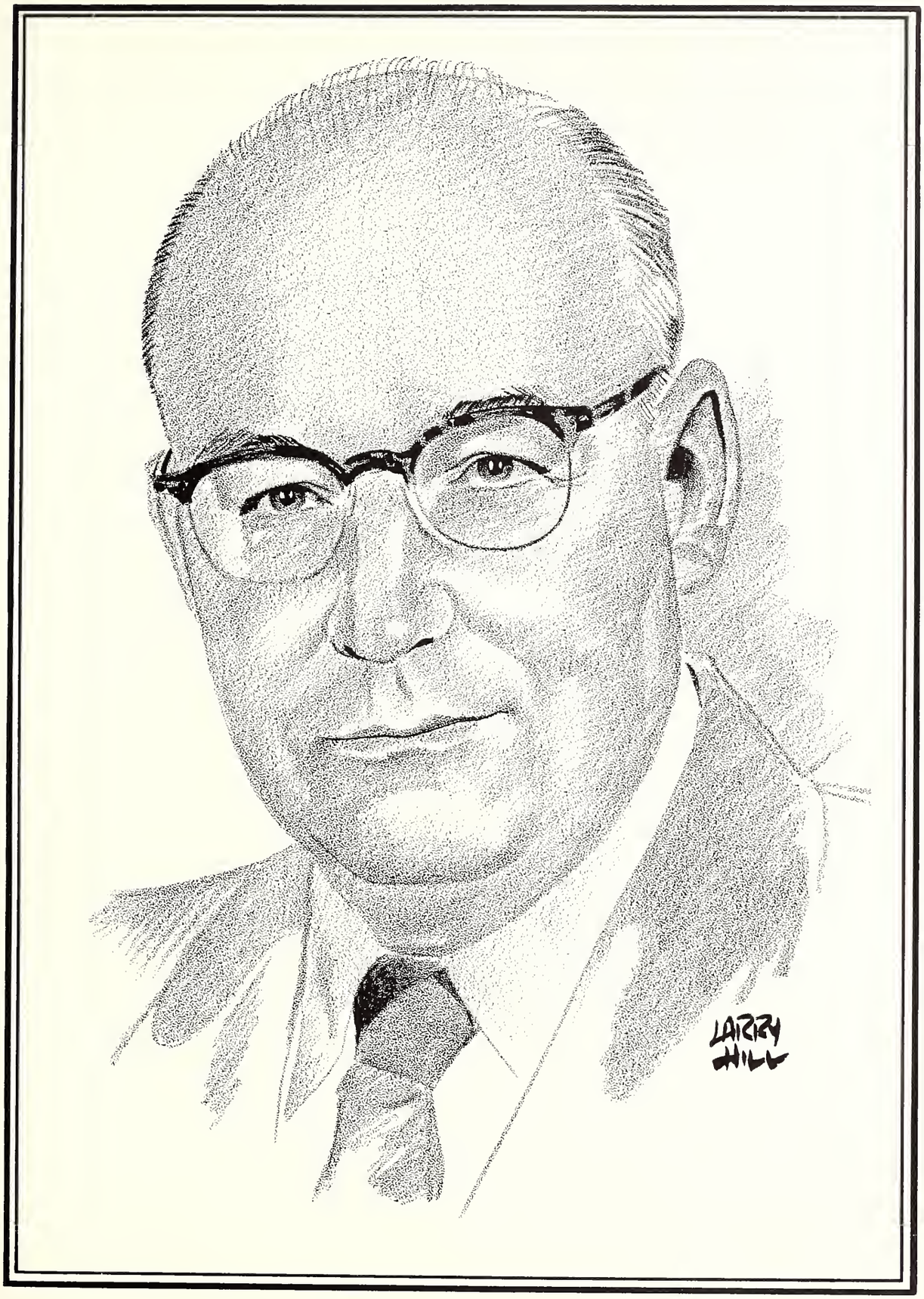

RALPH E. OLMSTED

TABLE OF CONTENTS

Dedication 4

Seniors 7

Spring 31

Faculty 43

September and October 51

Residence 59

November and December 69

Greeks 79

January and February 97

Honoraries and Elected Offices 105

Clubs and Organizations 117

Sports 131

Advertising 149

SENIOR SECTION

Section Editor
PAUL McLAIN

Anne Adams

Josette Adams

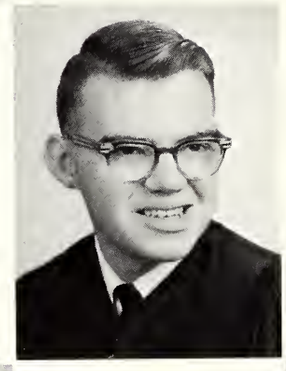

Alan Ahrens

Nancy Albin

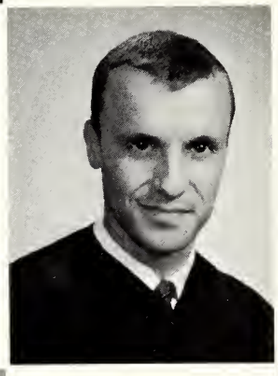

Calvin Allen

Marilyn Aud

Suzanne Bacon

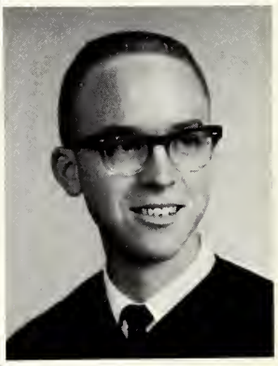

Paul Barnett

Sandra Bates

Sandy Bentley

Sharon Berridge

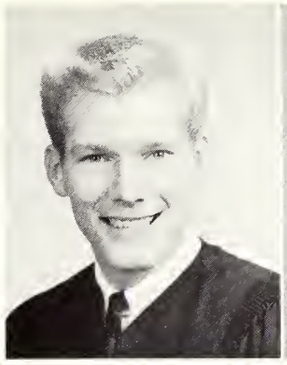

Randy Berridge

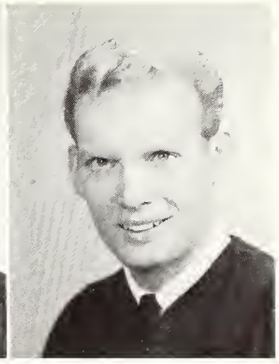

William Berry

Sharon Blaser

William Bodzek

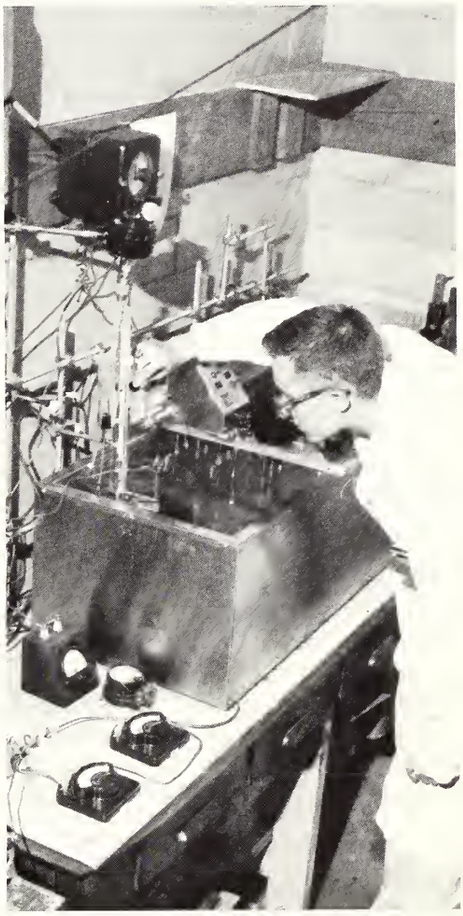

Jean Bohleber

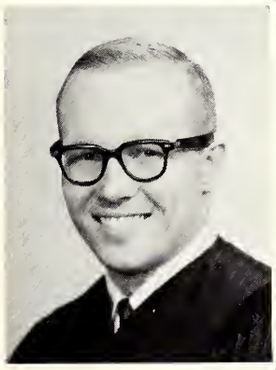

William Bonds

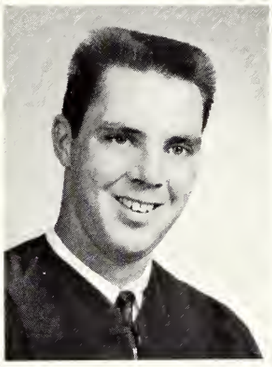

Wayne Boultinghouse

Linda Bowers

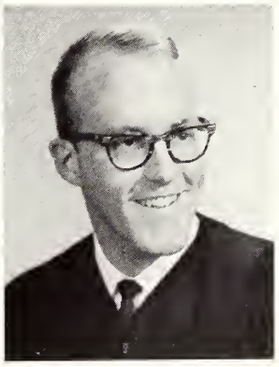

Daniel Breidenbach

Brenda Joyce

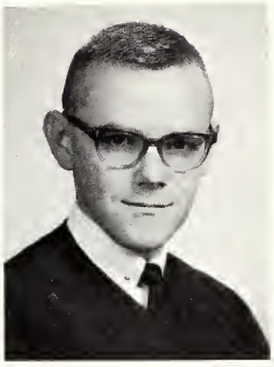

Jack Brenton

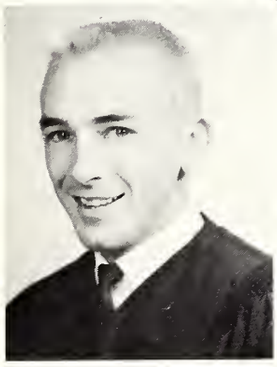

Donald Brown

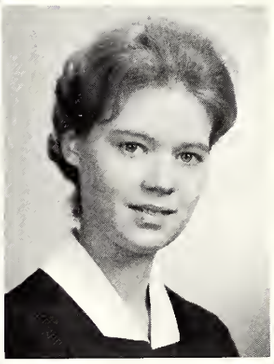

Becky Brumfield

Pamela Buckley

James Butler

Ronald Buttry

Stanley Byers

Linda Campbell

Carole Carstens

Keith Carter

Paula Carter

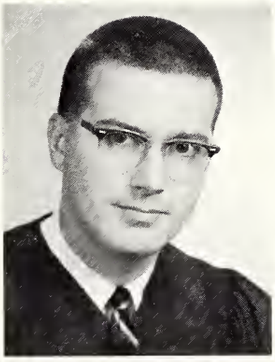

Galen Clough

Ralph Coleman

Carolyn Coughlin

John Daily

Jane Damm

Betty Davis

Patricia Dean

Michael Decker

Joseph Degenhart

Judith DeToro

Robert Dodge

Gary Dooley

Shannon Dutton

Judith Edwards

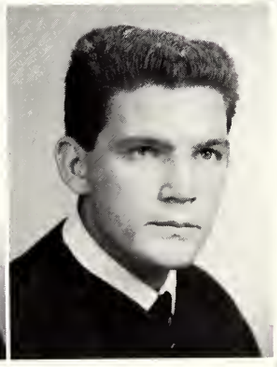

William Ellerbusch

Sharon Evans

Carolyn Fincher

Stephen Fischer

Katheryn Frick

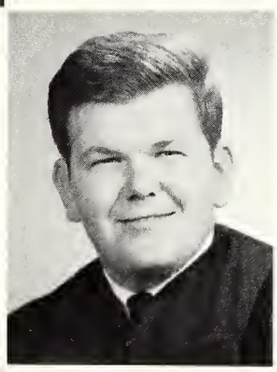

Gene Frohbieter

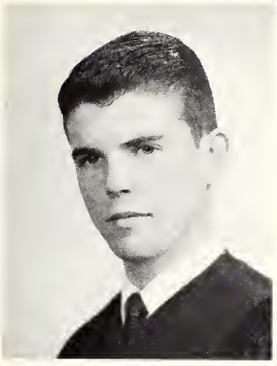

Roger Fry

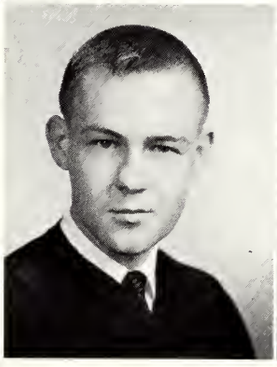

John Gadau

Judith Gager

Robert Gallman

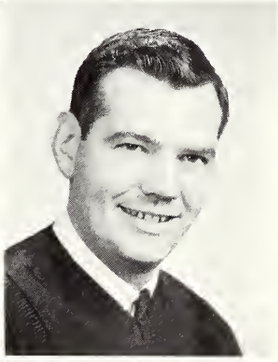

Leroy Garrard

Linda Garrard

Susan Geier

William Georgesen

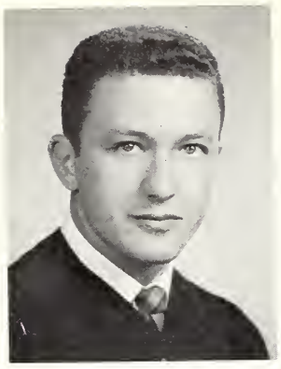

Terry Gibson

Ruth Ann Girton

Sundra Goodman

Mary Helen Gossman

Judith Graul

Randy Greasham

Larry Griffen

Margaret Grimm

Martha Guincy

Vincent Gwaitney

Sarah Flach

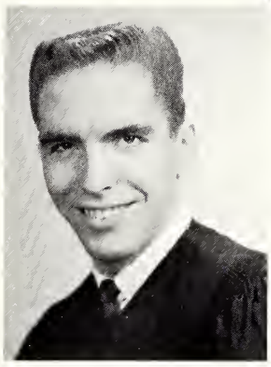

Donald Hadley

Mary Lou Hafele

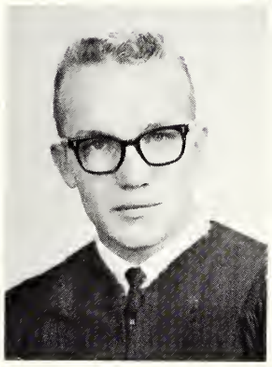

James Hagedorn

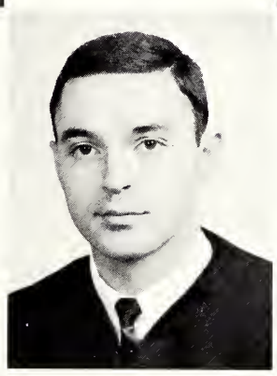

Robert Hall

William Hardin

Ruth Harmon

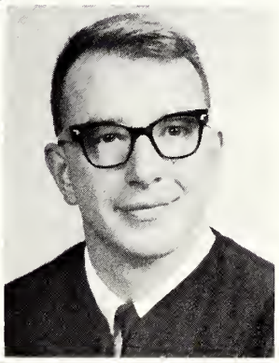

William Harmison

Jane Harmon

Nancy Harper

George Harris

Michael Harris

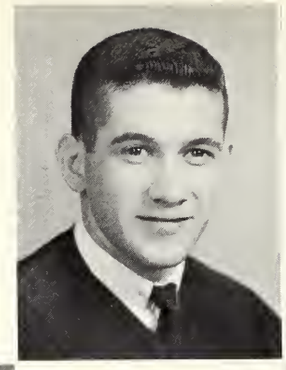

Maxie Hatcher

Sandra Hayden

Lottie Hensler

Janet Hisker

John Holmes

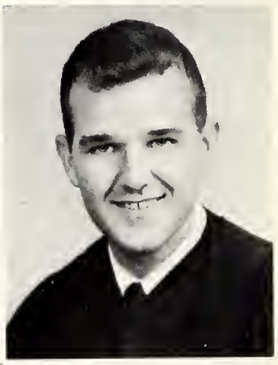

Thomas Hon

Glenn Huebschmann

Wilfried Hung

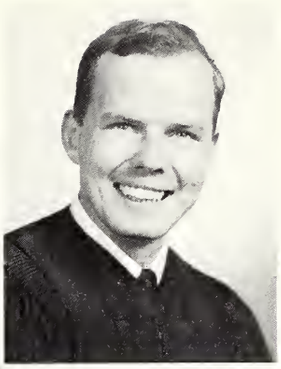

Jesse Hunt

Patricia Hunt

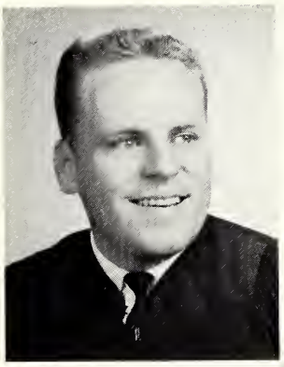

Jason Hunter

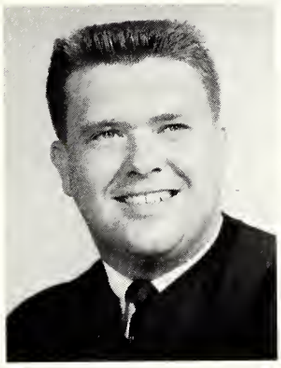

Kenneth Hutchesen

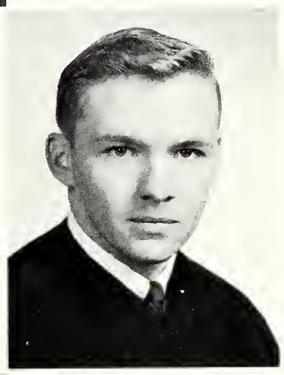

Richard Ingebrand

Dorcas James

Joyce Johnson

Robert Jones

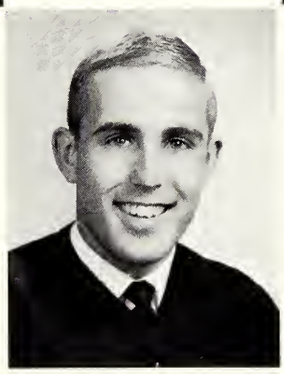

Ronald Kaetzel

David Kennedy

Linda Kerby

William Kerney

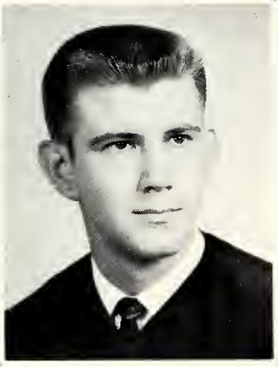

Samuel Kershaw

Janice Klemenko

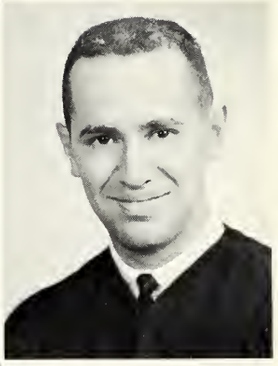

Allen Koester

Barbara Kraft

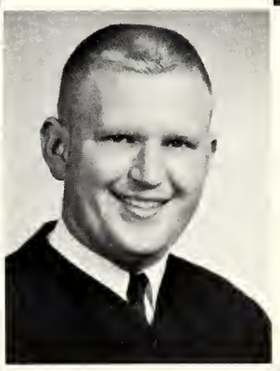

Robert Kraft

Jeancene Kramer

Dora Kushner

James Lancaster

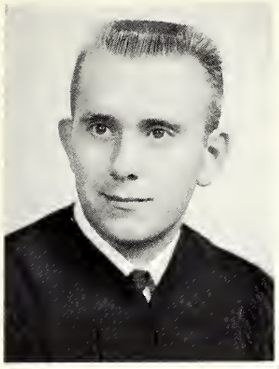

Darrell Lauer

Delores Leitner

Lucinda Lockridge

Nancy Lukens

Ruth Lundy

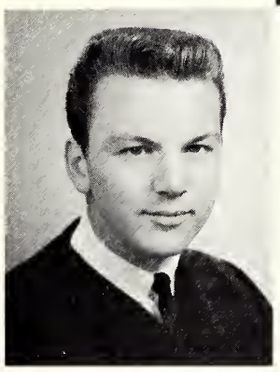

John Lutz

Patricia McAhron

Lois McConnell

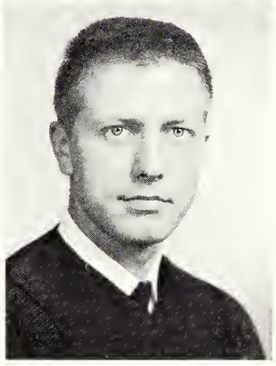

Lynn McConnell

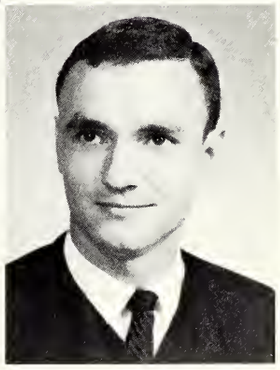

John McCulley

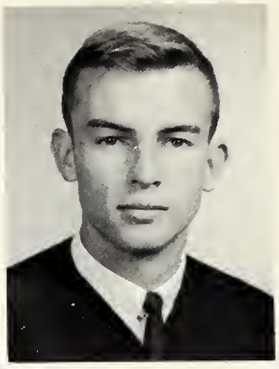

Allen McCutchan

Michael McGregor

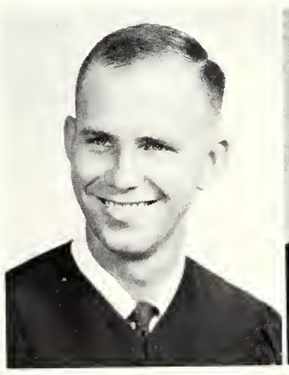

Paul McLain

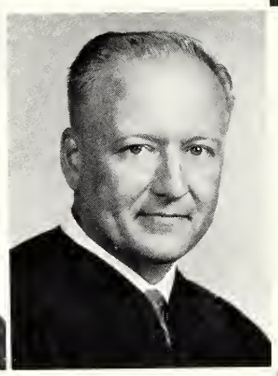

Robert Maas

Thomas Maholm

Mary Mason

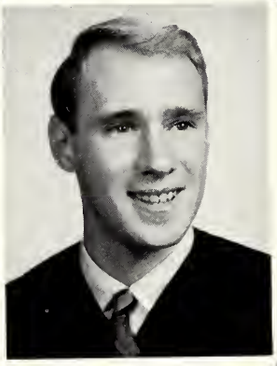

David Matthiesen

Sharon Mattingly

Glen Maucher

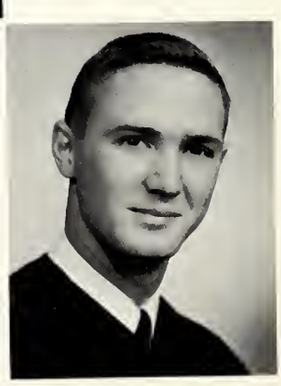

Lynn Mautz

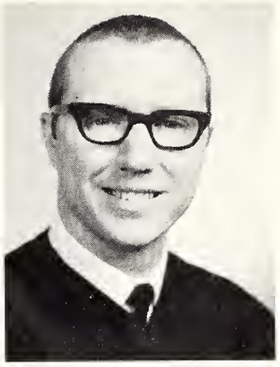

Chester Mayflower

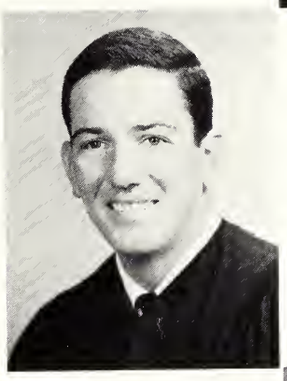

William Mazzier

Glenn Medcalf

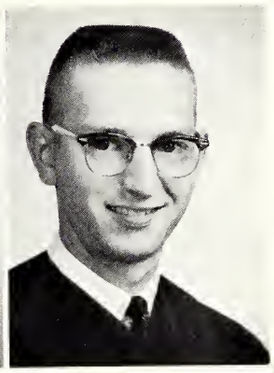

Darrell Megli

Carol Meyer

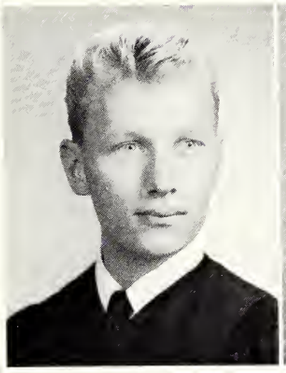

David Meyers

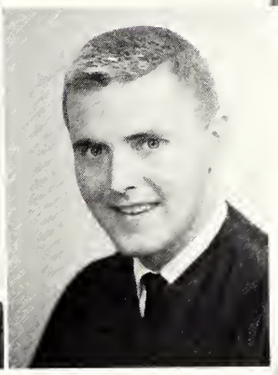

Robert Miles

Shirley Miles

Janice Miller

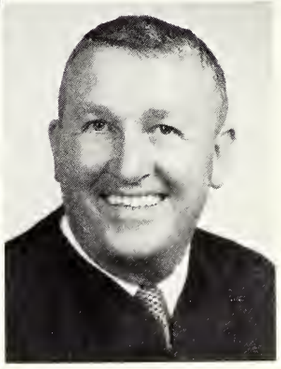

Edward Miller

Jerry Miller

Diane Minton

John Moore

Richard Moore

Judith Morgan

Martha Murray

Judith Neidig

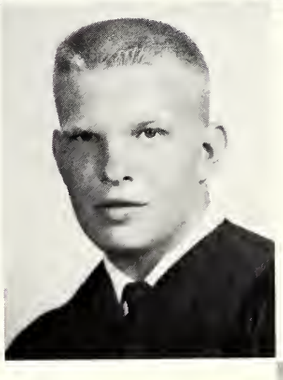

Frank Niehaus

James Niehaus

Ellison Noble

Rosemarie Norrick

Phillip Nuffer

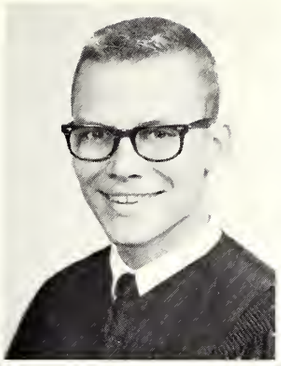

Leslie Nunn

Marlene Obert

Janice Ohning

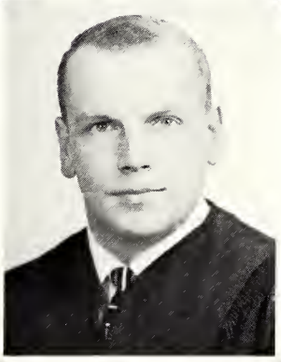

Larry Opperman

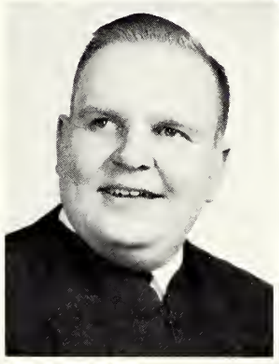

Ronald Orman

Charles Otte

Elbert Pace

Nancy Parrish

Shirley Payne

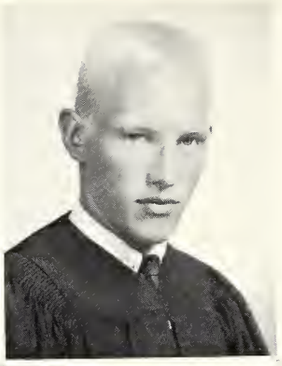

Jan Pearson

David Peters

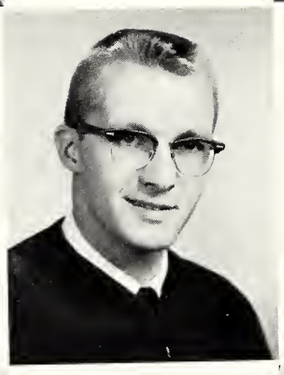

Earl Pfettscher

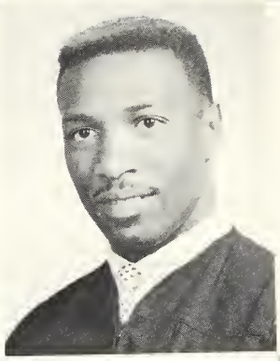

Alvin Pitt

Jerry Points

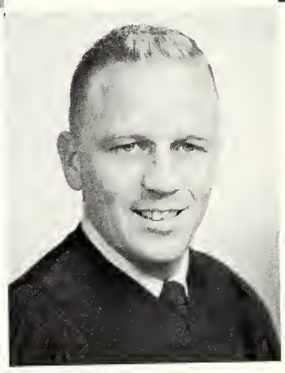

Robert Prather

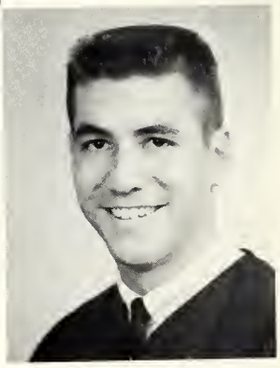

Harry Ransdell

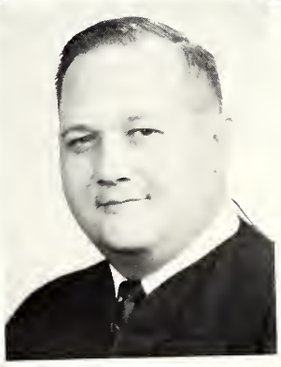

William Rasure

John Rea

Terry Reynolds

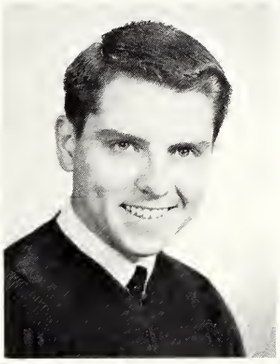

Larry Richert

John Robb

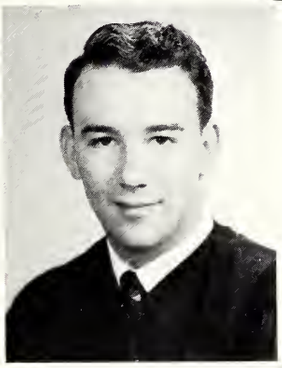

Wayne Roberts

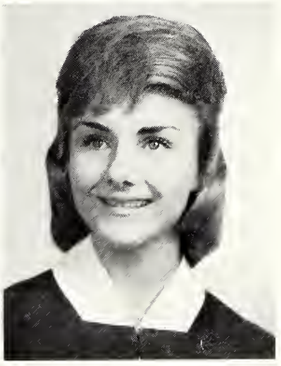

Gloria Robinson

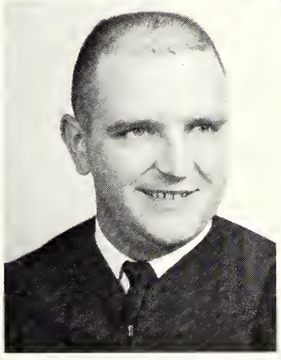

Ben Sandefer

James Scaggiari

Larry Schanharst

James Schaefer

Carolyn Schnur

Bonnie Schrader

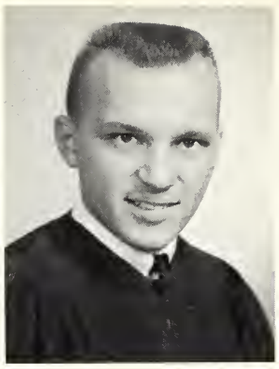

John Schwartz

Nancy Schweigert

Nancy Schweikarth

Lavinia Sergo

David Shagaloff

Nancy Shaw

Richard Sheckfee

Rosemary Shireman

Barrett Short

Kay Sims

Juanita Sims

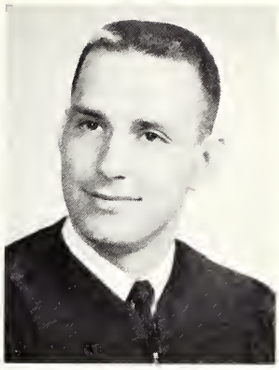

James Smith

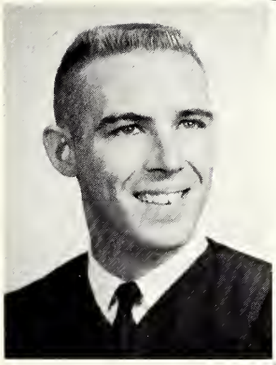

Bryan Snook

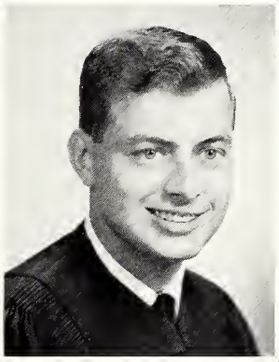

Alan Speicher

Doris Stonecipher

Norma Stubbs

Arlene Symonds

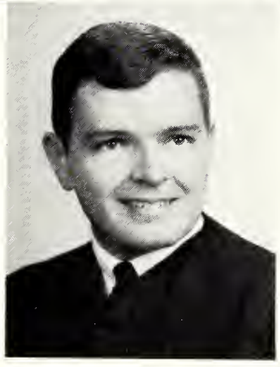

David Sypolt

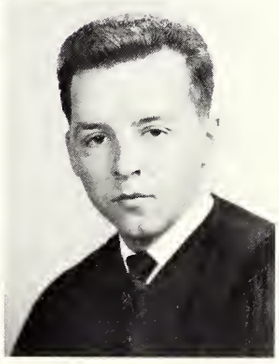

Michael Taylor

Robin Terry

Sarna Thomas

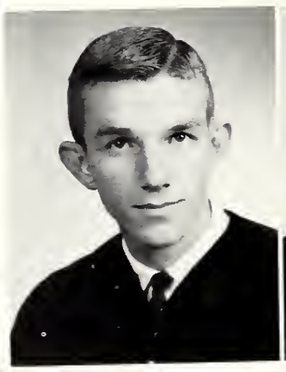

Michael Thompson

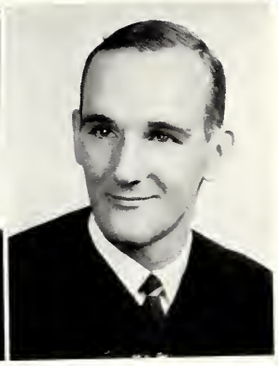

Ronald Tubbs

Connie Turner

Carol Umbach

Arthur Valiant

Steve Vandeveer

Fred VanHafften

Arnold Wade

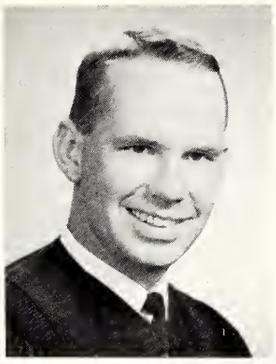

David Waller

Diane Walston

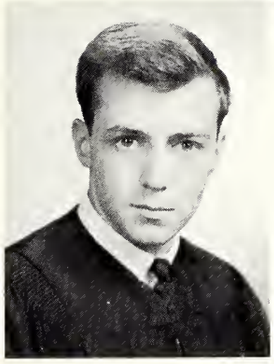

Gerald Walthall

Sharron Watkins

Ray Wedell

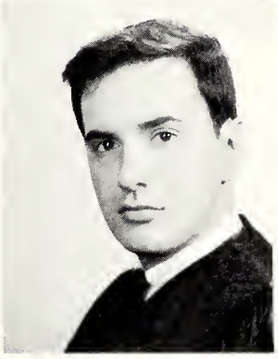

John Werner

Verlma West

Loretta Westerman

Mary Alice Wilber

Jane Willham

Roger Williams

Jean Wolter

Wanda Young

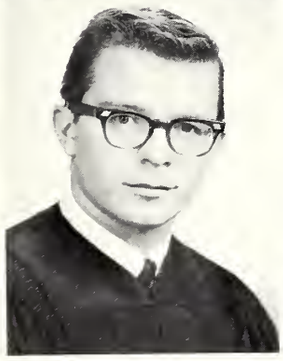

David Zielinski

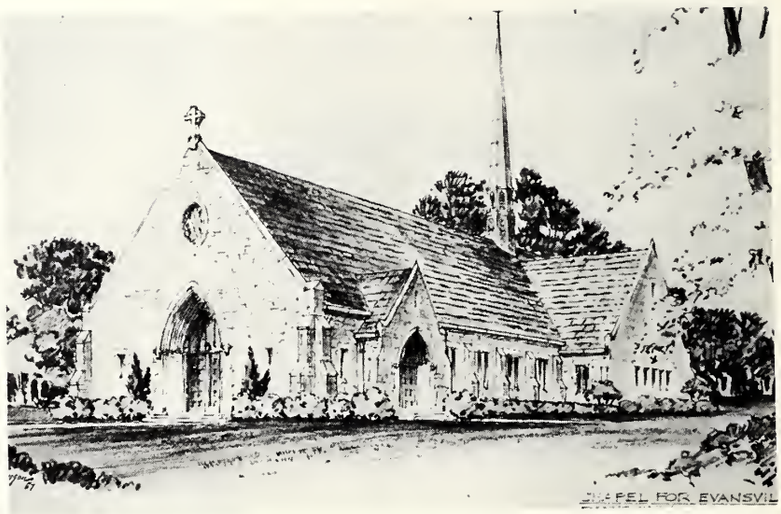

SPRING SECTION

Section Editors
"PETE" BLAND, ANNE PAMPE

Angel Crowned ROTC Sweetheart

Donna Greenfield was crowned honorary cadet colonel of the twelfth annual Military Ball in March. Billie Sue Stirn and Kaye Sims were the two other Angel Flight candidates for the honor. Donna received the cape of colonel and Billie Sue and Kaye were named honorary lieutenant colonels.

The theme of the ball was "Forever Blue," and it was co-sponsored by the Arnold Air Society and Angel Flight. Music was provided by the Rick Sutherlin Band, and Jim Mosier was master of ceremonies.

Queen Donna Greenfield wore the cape of honorary cadet colonel of the spring Military Ball.

Bille Sue Stirn, Kaye Sims, and Donna Greenfield were the candidates for Military Ball Queen.

Students danced to the music of Rick Sutherlin and his Band at the annual event.

LOVE AND THE MAIL RIDE THE SAME RAILS

The Evansville College Theater steamed along the rails of success with their production of "Love Rides the Rails, or Will the Mail Train Run Tonight?" The spring melodrama provided fight scenes, frolicking chases and humorous recitations for full-house audiences.

Jim Clark, Sandi Stinson, Gary Beyer, and Sally Hadley stood for prudence and modesty, while Hon David Lutz, and Judy Johnson took a treacherous stand. The sets for the play were designed by Dudley Thomas, and director of the play was Sam Smiley.

Gary Bayer keeps lookout while the "innocent" lovers, Sandi Stinson and Jim Clark, share a moment together.

Sandy Stinson and Rand Ihle perform in one of the many acts sprinkled between the scenes of the play.

Flanked by can-can girls, Judy Butler peels off her costume in the saloon scene.

Villains John Lutz and Duane Campbell are foiled in their attempt to stop the mail train.

SIG EPS RUMBLE TO MUSICAL MADNESS WIN

The men of Sigma Phi Epsilon rumbled their way to a Musical Madness victory with a take-off on the popular Broadway musical, "West Side Story." Jim Lewis won the best director award for the Sig Ep production.

Alpha Omicron Pi won the women's division with "Two Sweet to be Forgotten," a fairy tale about Candyland.

Lambda Chi Alpha placed second in the men's division, and Beta Sigma Omicron placed second in the women's division.

Lambda Chi's dance their way to a second place victory.

Phi Mu's present a three ring circus complete with animals and acrobats.

Group directors receiving last minute instructions were (seated from left) Linda Branaman, Chi O; Barbara Brown, AOPi; Sharon Blaser, Beta Sig; Connie Turner, Phi Mu; Dave Baughman, SAE, and Jim Lewis, Sig Ep. Paul Jolley was Lambda Chi director.

Victorious Sig Eps rush to the stage after learning of their win.

AOPi director Barbara Brown leads her sisters in a victory song and yell.

The casts and directors of Musical Madness combine their efforts to provide a rousing finale to the evening's performance.

Student Slate candidates were Stan Weinstock, Linda Branaman, Allen McCutchan, Sandy Bates, and Gary Edwards.

All-Campus Party candidates were Nancy Morris, Larry Williams, Judy Taylor, Don Vogel, and Janet Pounds.

SGA OFFICERS ELECTED IN CLOSE RACE

The Student Slate won three of five offices in Student Government Association elections in May, with Allen McCutchan, an independent candidate on the Student Slate, victorious in the presidential race. He defeated Don Voegl, Sig Ep All-Campus aspirant, by a scant twenty-five votes.

Others elected were Gary Edwards, SS, vice-president; Linda Branaman, SS, secretary; Judy Taylor, ACP, treasurer; and Nancy Morris, ACP, delegate at large.

Clown Rick Matthiesen hands voter Sharron Crofts some All-Campus party literature in the campaign.

Much to their mascot Brandy Chi's discomfort, the Lambda Chi's demonstrate clean leadership in the SGA elections.

NOLAN KNIGHTED BY "SLIDE-RULES"

Annette Nolan, representing Alpha Omicron Pi, reigned as queen of the Engineering Club picnic at Yabroudy Park in May.

The annual activities were highlighted by volleyball and softball games. The women of Alpha Omicron Pi defeated the Phi Mu's in the final round to place first in the women's volleyball competition. The men of Sigma Alpha Epsilon won the men's volleyball competition, and Tau Kappa Epsilon was victorious in the softball event.

Sorority women compete in the women's volleyball contest.

SAE's and Teke's compete in the men's volleyball contest.

Annette Nolan gets a congratulatory kiss for winning the queen's contest.

MAY DAY

Miss Sandy Smith, Chi Omega, beams with joy moments after being crowned May Day Queen.

Even though they had a slight mishap, the Lambda Chi's triumphed in the chariot race.

The singing Beachcombers perform during the morning May Day festivities.

The Air Force ROTC march in precision form at their May Day review.

Mrs. Esther Copeland, mother of senior Jan Williams, is named Mother of the year.

VICKI BROWN SELECTED MISS EVANSVILLE COLLEGE

Miss Vicki Brown was selected as Miss Evansville College during Friday night activities of the first campus "Sproket Festival" activities. She was chosen to represent Evansville in the 1963 Miss Indiana contest.

Pam Miller was first runner-up, and Donna King was second runner-up. Anita Ruckman was chosen "Miss Congeniality" by the eight finalists.

Vicki was judged on appearance and poise in an evening gown and a bathing suit. Her talent selection was a baton routine.

Entertainment by the nationally famous Four Lads singing group followed the contest.

Vicki Brown, a freshman from Eldorado, Ill., beams with happiness after she was crowned Miss Evansville College.

Pam Miller, Donna King, and Vicki Brown were the three finalists selected from eight entrants. The candidates were judged on appearance in evening gowns, swim suits and a talent presentation.

Thorton Patberg, master of ceremonies, introduces Miss Indiana before the final announcement of the winner of the contest.

FIRST SPRING WEEK END

Bike riders round the last turn of the pace lap to start the grueling 39 mile Sproket Festival bicycle race.

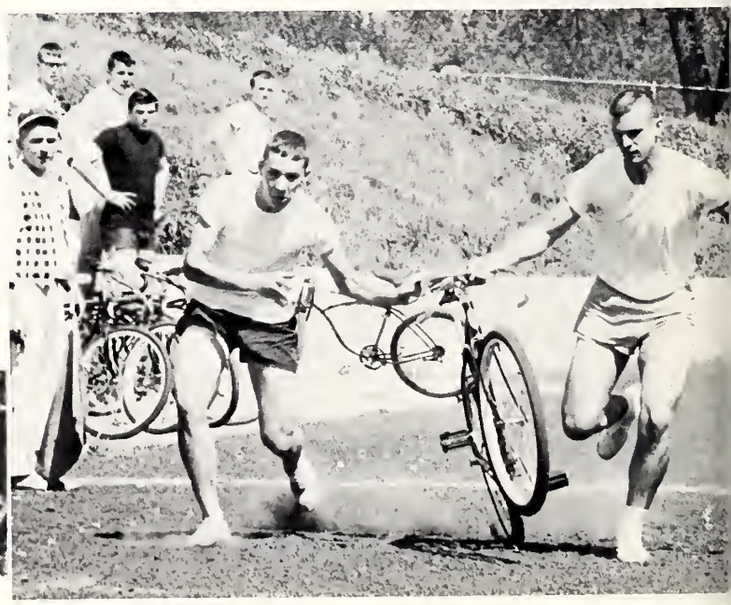

Many smooth exchanges helped Ron Martin and Gene Hahn pace the Tekes to a second place win.

The first place Lambda Chi's know that precious seconds are gained or lost in the exchange of riders.

PROVES TO BE A SUCCESS

Sponsoring groups yelled their teams to victory in the Sproket Festival bicycle race.

Recently crowned Miss Evansville College, Miss Vicki Brown, congratulates the winners of the bicycle race.

The checkered flag of victory is lowered after the Lambda Chi rider races over the finish line.

A proud graduate places her tassle on the other side of her mortar board, signifying she is now a graduate.

NEW FUTURE AWAITS 1963 E.C. GRADUATES

Three hundred twenty-five graduating seniors received degrees in Commencement exercises June 3, 1963, at Roberts Municipal Stadium.

Dr. Herman C. Krannert, founder of the Krannert foundation, was the guest speaker for the event. Bishop Edwin Edgar Voight, Resident Bishop of the Illinois area of the Methodist Church of Springfield, Ill., delivered the baccalaureate address to the graduating seniors the day before the commencement exercises.

Evansville College graduates stand during the benediction preceding their commencement exercises.

Dr. Melvin W. Hyde congratulates a recipient of an honorary degree.

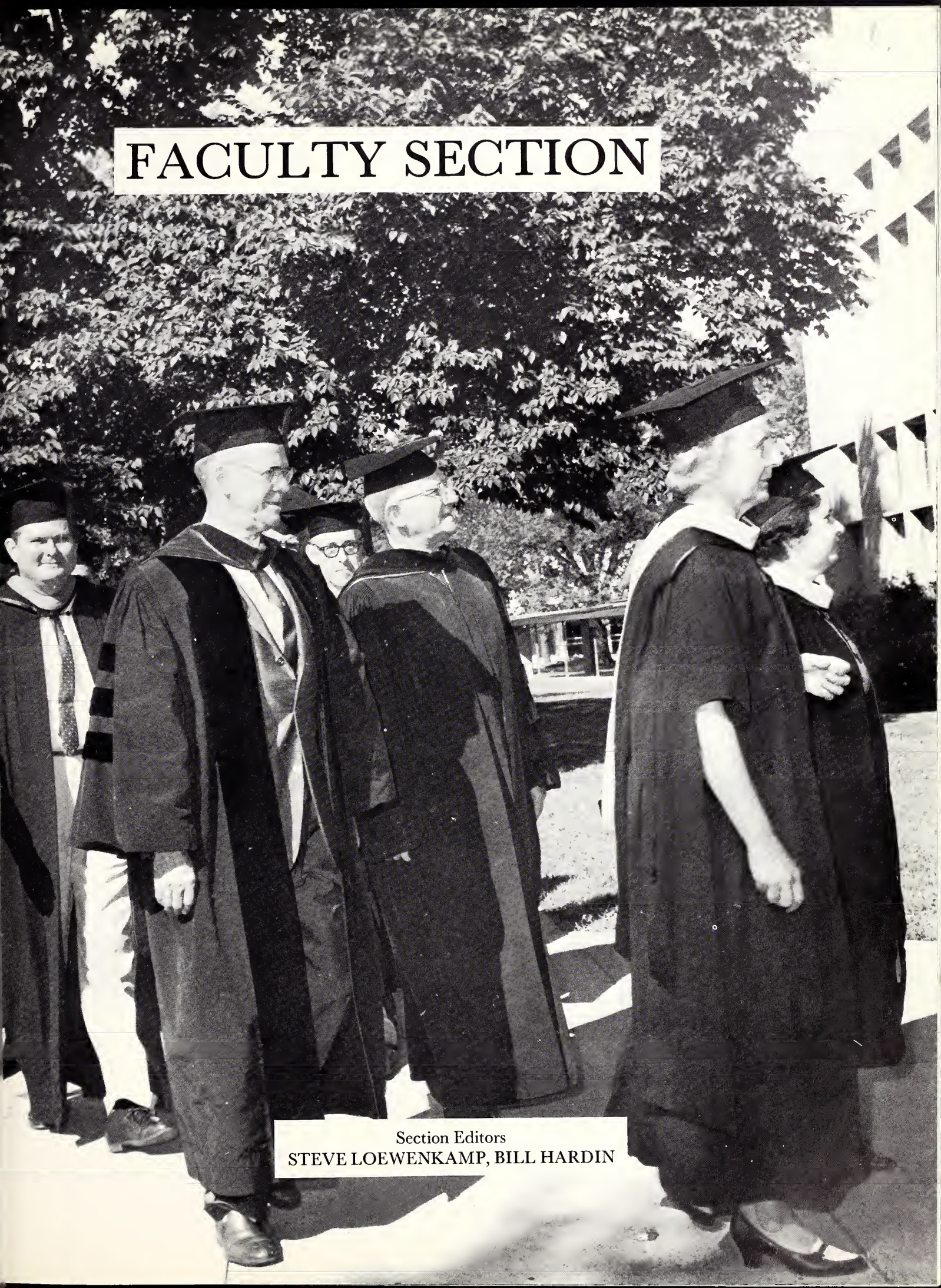

FACULTY SECTION

Section Editors
STEVE LOEWENKAMP, BILL HARDIN

William Affolder

Inez Ahlering

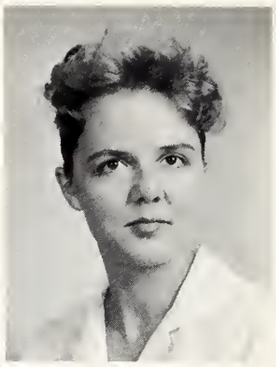

Lucy Bardo

Mary Louise Bell

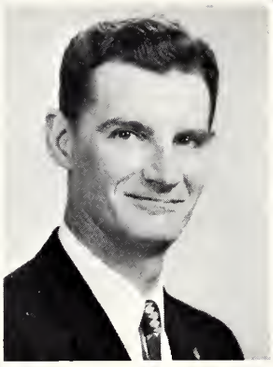

Allen Bess

A. C. Biggs

Dr. Nicholas Brown

Clarence Buesking

Corinne Catlin

Dr. Ralph Coleman

Dr. Martin Douglas

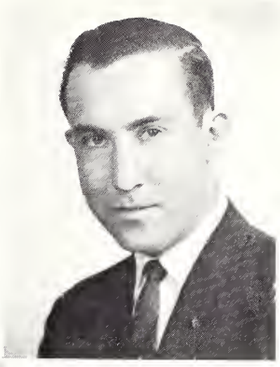

Donald Harbison

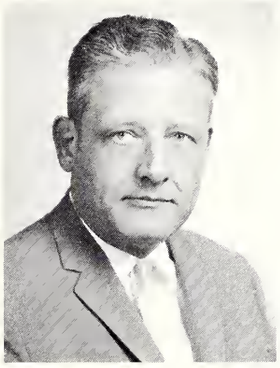

Dr. Thomas Harding

Birk Harl

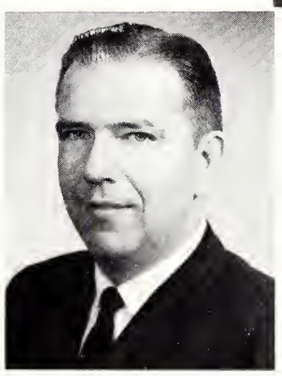

Dr. Marvin Hartig

Paul Hartman

Capt. Thomas Hartman

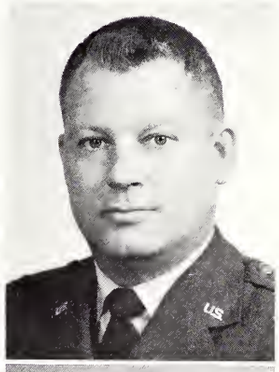

William Hartsaw

Dr. Edward Hauswald

Allene Herron

Suzanne Himsel

Harold Houston

Dr. Melvin Hyde

Kenley Inglefield

Helen Jean

Kenneth Jones

Major Jean Kearby

George Klinger

Clifford Kraft

Dr. Joseph Kushner

Judith Lockwood

Dean Long

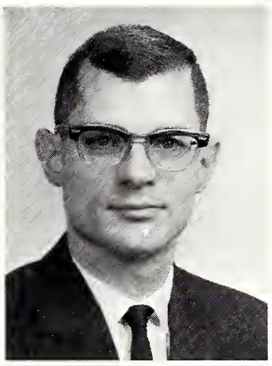

Richard Lower

Corian Lundquist

Dr. Edgar McKown

Robert Martin

Barbara Marting

Dr. V. W. Maves

Ruth Meckert

Darrell Megli

Kelly Miles

Leslie Miley

Dr. James Morlock

Ralph Olmsted

Robert Osborne

Elizabeth Owen

Susan Parks

Thornton Patberg

Robert Rowland

Dr. Delbert Sampson

Father Charles Schoettelkotte

Emma Schreiber

Wilma Shafer

Carl Staplin

David Stockhammer

Clifford Stone

John Strucel

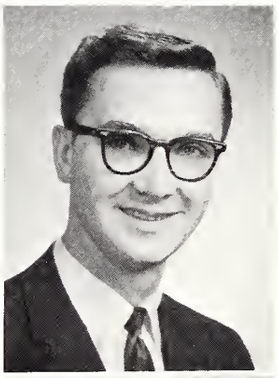

Edward Susat

Dr. Earl Tapley

Maj. Miles Taylor

Dr. Robert Thompson

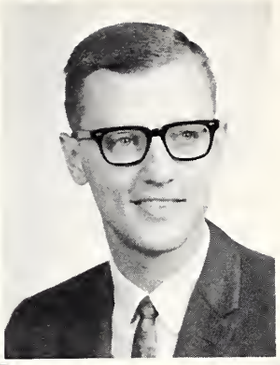

Arthur Tyler

Capt. William Waters

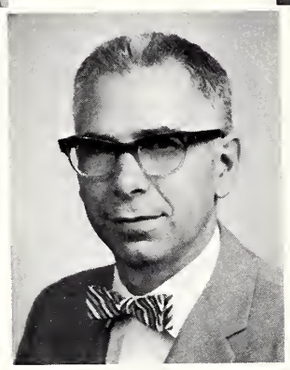

Dr. Lowell Weller

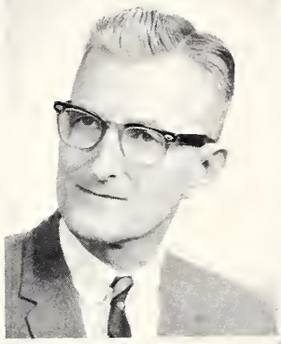

Dr. Woody Werking

Donald Widick

Robert Wilson

Clarence Winternheimer

Marjorie Wood

SEPTEMBER—OCTOBER SECTION

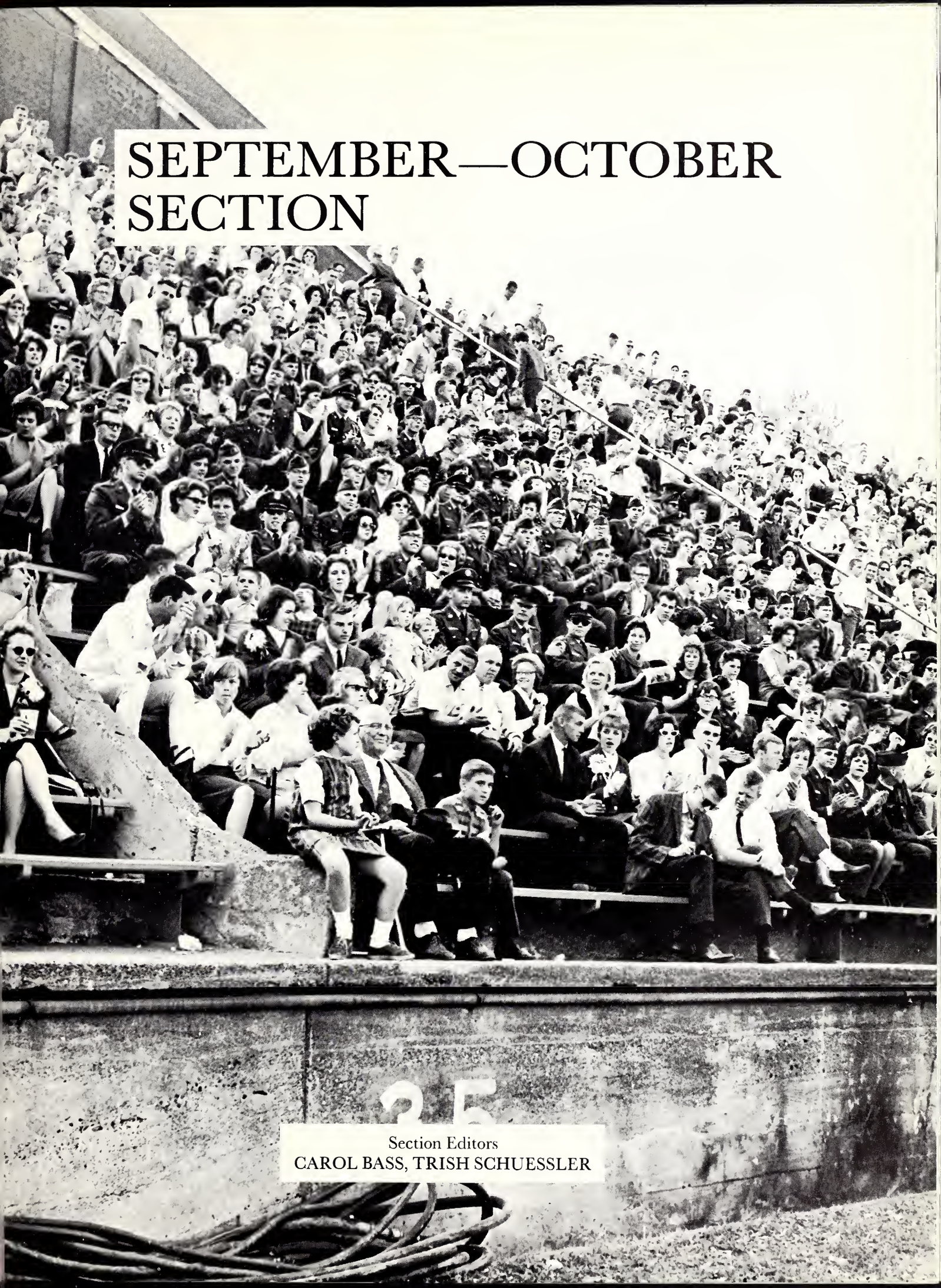

Section Editors
CAROL BASS, TRISH SCHUESSLER

BEGINNING BRINGS BUSTLE OF ACTIVITIES

Miss Gayla Dame, a Bosse graduate, beams with joy moments after she was crowned Icebreaker Dance Queen.

The beginning of school brought fun, excitement and thrill to E.C. students. At the very successful Icebreaker Dance Miss Gayla Dame reigned as queen with a crown of yellow rose buds. The cheerleaders made their debut at the E.C.—St. Joseph game. At that same game Mr. C. F. Behme was named "Father of the Year." He was selected by members of the football team.

Mr. C. F. Behme is congratulated by Dr. Melvin Hyde shortly after being named "Father of the Year" at the annual Dad's Day football game. Mr. Behme is the father of football ace Jack Behme.

The lineup that will start at both the football and basketball games—the cheerleaders. The girls are Beth Edwards, Gayla Dame, Joy Hankins, captain, Connie Hughey, Karen Adams, Kendra Beesley, and Connie Krause.

LAMBDA CHI "BUST" FOLLOWS RALLY

Coach Paul Beck stimulates the students at the pep rally, "Come on, we've got to give them that old school spirit."

Arad McCutchan has this to say about that pep rally for the football team: "Give 'em the old basketball spirit."

Smiles of pleasure or pain??? Dottie Neyhouse, Lee Howard, Sally Elliott, Mary Helen Gough and Sara Struble got tingling thrills in the ice-sitting contest at the Lambda Chi's "Watermelon Bust."

Bonnie Mills receives one of her prizes from Don Vann as a result of being crowned Miss Watermelon Bust.

Thornton Patberg eats his way to victory in the faculty watermelon eating contest.

Sandy Bentley and Linda Campbell execute a tricycle exchanges that won them first place as Judy Shafer urges them on.

MEN AND WO

Fraternity pledges are shown leaving the Ad Building moments after pledging.

Lambda Chi pledges are congratulated by actives.

Pete Golightly is surrounded by his SAE brothers who formally welcome him to the group.

Greek pledges and actives get acquainted following men's pledging.

MEN RUSH TOGETHER

Beta Sigma Omicron rushees walked the streets of Paris into a cafe filled with paintings. The talented "Parisians" are Susan Roell, Diane Minton, Sara Struble, and Pam Buckley.

Bobbye Clary and Dorinda Dudley hover over Tammy Young in their "Wizard of Oz" scene.

Phi Mu's Kathy Rosborough, Carol Daniel and Jackie Thompson gave rushees some of Japan's Hospitality during their rush party.

Gale Wilson, Nancy Roser, and Anita Ruckman, in a Hawaiian setting, present the hula to the Alpha Omicron Pi rushees.

TWENTY-FIFTH HOMECOMING

Pretty Dorinda Dudley is surrounded by her Chi Omega sisters after the announcement that she was selected the 1962 Homecoming Queen.

Viewing the Homecoming game from their royal position are the Homecoming Queen and her Princesses. Seated from left are Allen McCutchan, SGA president; Wanda Young, princess; Dorinda Dudley, queen; and Bonnie Washington, princess.

Placing first in Class AA Men's Division was Lambda Chi Alpha fraternity.

Beta Sigma Omicron came in first in the Class AA Women's Division.

Winning first in the Class A was the BiSci Club.

BRINGS "SILVER MIST"

Music by the Blue Barron Orchestra provided the finishing touches for the 25th Homecoming at E.C. This year's activities included men's and women's tricycle races and stilt races, a men's tug-of-war and a chug-a-lug contest for the women.

Homecoming Queen Dorinda Dudley and her royal princesses, Bonnie Washington and Wanda Young, reigned over the football half time activities and the dance. Members of the royal court were Sara Struble, Barbara Kirsch and Esther Tyler.

Lambda Chi Alpha fraternity gets into the swing of Homecoming activities by participating in the tug-of-war.

Maryann Egan smiles after losing the stilt race to the men's dorm.

Winston Evans hands the trike to Tucker Queen as the men's dorm rides to first place.

Sandy VanArsdall discovers that in order to win the tricycle race, she must repair her tricycle.

The chug-a-lug—how many cups of cider can be downed—is always an exciting event at the Homecoming activities.

President Melvin Hyde addresses the Freshman Class during the President's Convocation.

FALL FEATURES POLITICS AND CULTURE

One of the many book reviews given throughout the year was done by Miss Ann Stuart.

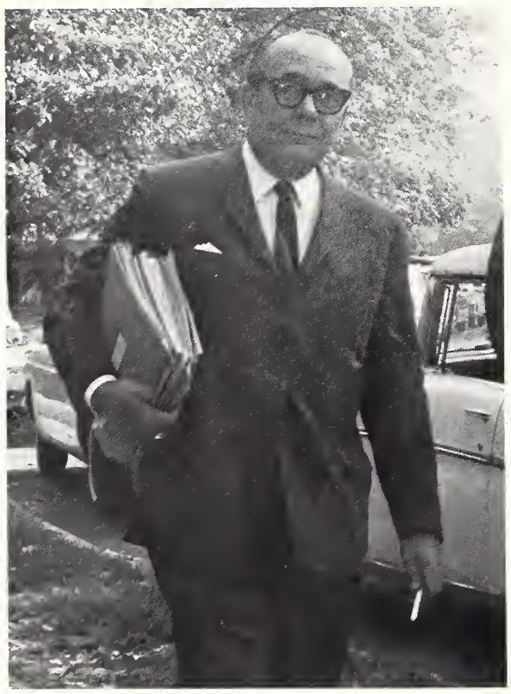

Mayor Frank MacDonald is shown after leaving the Union where he spoke to Evansville College Young Democrats about the growth of Evansville during his administration.

Mayoral candidate Hank Roberts fired both barrels at Evansville's mayor at a meeting of the Young Republican's Club.

RESIDENCE HALLS

Section Editors
ANNEITTA MOORE, STEVE ALBIG

First Floor: *FIRST ROW;* left to right: K. Fox, S. Wagner, P. Brown, J. Price, L. Whittington, B. Bays, J. Vosburgh, J. Huebschmann. *SECOND ROW:* L. Shepherd, B. Moore, S. Lampson, M. Hunter, L. Holtzapple, L. Korre, J. Grossman, R. Luther. *THIRD ROW;* J. Miller, M. Mathews, D. Marshall, M. Melvin, J. Kramer, B. Conaway, J. Chambers, D. Wood, Donna Mooney.

Moore Hall

A Christmas tree adds a touch of home life to the dorm.

Dorm living is one of the most valued educational processes during the college career. Friendships are developed which are often the most lasting of a lifetime. Even after a roommate graduates and moves to a new town, there is always a fond memory and a warm greeting at future encounters.

Among Moore Hall's social activities this year were a get-acquainted party and a Moore Hall—Hughes Hall mixer in the fall, a Halloween party, a Christmas coffee for the faculty and staff, Christmas caroling, and a Valentine party for orphans.

Bonnie Mills served as president of Moore Hall; Nancy Harmon, vice-president; Shirl McDonald, secretary; Joy Reagan, treasurer; Bobbie Yonko, publicity chairman; and Erin Hope, historian. The counselors were Jane Harmon, senior counselor; Beth Ann Bays, first floor counselor; Pat Tressel, second floor counselor; and Sharron Sonner, third floor counselor. Mrs. Sally Fields is housemother.

Just sign on the dotted line.

"But, I don't know how to sing."

Second Floor: *FIRST ROW;* left to right, B. Elzer, M. Friesenhengst, P. White, M. Gushwa, N. Augustine, P. Lottes, B. Zaharako. *SECOND ROW;* P. Yuska, S. Montgomery, C. Reiners, J. Fowler, L. Knuth, S. Michael, K. Fox. *THIRD ROW;* S. Caylor, J. Montgomery, M. Miller. L. Leith, S. Vargo, M. Hornick, J. Jordan, S. Anderson.

Third Floor: *FIRST ROW;* left to right, F. Cobb, M. Joiner, J. Bierod, M. Ratliff, M. Timpe, K. Allen, C. Hughey, N. Bayless, A. Howard, Mrs. Field, housemother. *SECOND ROW;* J. Klemenko, S. Hayden, R. Barker, M. Delzell, B. Whitesel, D. Ramsey, L. Bricker, C. Schneck, S. Eskew, D. Leitner, M. Schnarr. *THIRD ROW;* B. Sabo, S. Sonner, C. Schutte, E. Kuffner, C. Richardson, J. Kebortz, P. Blake, L. Hale, B. Yonko, N. Simcox, S. Holmes.

North Wing: *FIRST ROW;* V. Brown, M. Montgomery, M. Vingis, M. Pauley, D. Kress, J. Thompson. *SECOND ROW;* B. Kimball, G. Bland, J. Petr, A. Jackson, P. Tressell, E. Hope, S. Struble.

Moore Hall Adds Wings

Two new north and south wings, costing more than $550,000 were added to Moore Hall last summer. Only the ground level of the wings were used this year. But the plan calls for girls living in fours, sharing two bedrooms, a bath and a study room. Twenty-four girls will occupy these apartments with twelve in each wing.

South Wing: *FIRST ROW;* P. Yarger, P. Holkowich, B. Mills, D. Jump, D. Dudley, B. Basham, R. W. Chu, K. I. Johnson, N. Nadler. *SECOND ROW:* K. Hawk, J. Pounds, N. Satro, J. Reagan, J. Harmon, C. Chase, L. Stula, D. Klein, M. Egan, E. Kington. *THIRD ROW;* N. Allen, D. Barr, S. Elliott, M. Hartley, W. King, I. Stewart, S. Roell, K. Kinnard, S. VanArsdall, P. Ellis.

"Togetherness" is the motto for the Hughes Hall men. Their organized efforts have given them a high rating in the intramural sports field. They have won the Co-ed tennis, the cross country, swimming and Turkey Trot trophies.

Other activities of the Hughes Hall men were a Hughes—Moore Hall mixer in both the fall and winter, a Christmas Party and Christmas caroling.

John Robb served as president of Hughes Hall: Carrol Davis, vice-president; Grover Cleveland, secretary-treasurer; and Mike Beard, historian. Floor counselors were: Benny Brewster, first floor; Leo Waninger, second floor, and Jim Clark, third floor, Mrs. Irene Ogden, whom the men affectionately call Mom or Mommy, is the head resident.

The way to a boy's heart is through his stomach.

Hughe Hall

First Floor: *FIRST ROW;* right to left, C. Sanders, J. Allard, R. Edmondson, C. Baute, Mrs. Ogden, T. Hewitt, M. Beard, S. White; *SECOND ROW;* B. Brewster, R. Hampton, D. Armour, R. Taylor, S. Edmondson, M. Wellemeyer, D. Lisman, T. Hartman, G. Black. *THIRD ROW;* S. Allen, D. Groves, L. Humes, S. Watkins, J. Sharp, B. Stamler, S. Parks, R. Killion.

Second Floor: *FIRST ROW;* right to left, D. Blandard, R. Hillman, M. Lutz, Mrs. Ogden, J. Wagoner, J. Daughty, B. Petersen. *SECOND ROW;* M. Carson, M. Stoops, J. Love, D. Barkes, P. Capes, W. Evans, R. Huebschmann, R. Elliott, T. Carmichael. *THIRD ROW;* R. Simmons, G. Cleveland, R. Bennett, M. Schwing, M. Kurtz, J. Vaughn, C. Davis, J. Shatzer, T. Wolff. *FOURTH ROW;* L. Miller, J. Cron, G. McClary, F. Martin, M. Sutherland, S. Dinnsen, D. Reed, E. Zell, L. Waninger.

This boy has got to go!

Mail from the outside world.

Look what milk does for THEM!

I miss my Mother.

Third Floor: *FIRST ROW;* Right to left, R. Masvikeni, D. Barber, R. Mangel, Mrs. Odgen, T. Queen, B. Eaton, C. Salerno, H. Brown. *SECOND ROW;* M. Theriac, J. Clark, D. Williams, N. Richards, B. Booth, B. Behler, J. Brown, *THIRD ROW;* R. Klingle, J. Robb, L. McLane, D. Hornick, L. West, D. Limeberry, B. Haverstick, G. Lauderdale, *FOURTH ROW;* B. Yenne, D. Meyers, G. Schulte, S. Sarles, D. Hall, C. L. Hornback, D. Moore.

Bigney-Hovda Houses: *FIRST ROW;* right to left, E. Wilhelm, J. Hall, R. Fry, E. Miller, R. Wilhelm, S. Artherton, B. Albright, J. Pearson. *SECOND ROW;* R. Foreman, G. Randall, M. Rudolph, J. Cook, D. Schlansker, B. Wake, D. Dunham. *THIRD ROW;* P. Jolly, J. Geisler, W. Boultinghouse, D. Hoy, D. Burchfield, W. Rademacher, L. Isley.

Apartment Living

A welcome figure for the Bigney boys is Mrs. Weeks bringing popcorn.

Bigney—Franklin—Hovda Houses are cooperative residences established in 1960 to give college men and women an opportunity to learn practical and useful lessons in living.

The apartments are on an honor system with no one on academic probation allowed to live there.

Among Bigney—Franklin—Hovda Houses activities this year were a dessert and party, a dance, "Fall Frolic," in the Union Patio, a Christmas collection of food for a needy family, and a Christmas caroling party.

The officers for Bigney House were: Charles Harmon, president; Richard Schlansker, vice-president, and Milt Butterworth, secretary-treasurer, Joe Cook was house counselor, and Mrs. Amy Vance Weeks was head resident.

Sandy Ferguson served as president of Franklin House; Anneitta Moore, vice-president; Beverly Justice, secretary; Nancy Newkirk, treasurer; Carole Carstens, historian; Marilyn Kendel, A—Wing representative, and Esther Tyler, B—Wing representative. Doris Stonecipher was house counselor, and Mrs. Arthur Tyler was head resident.

Wayne Boultinghouse was elected president of Hovda House and Jim Hagedorn was secretary-treasurer. Dave Cox was house counselor and Mrs. Don Widick was head resident.

Franklin House

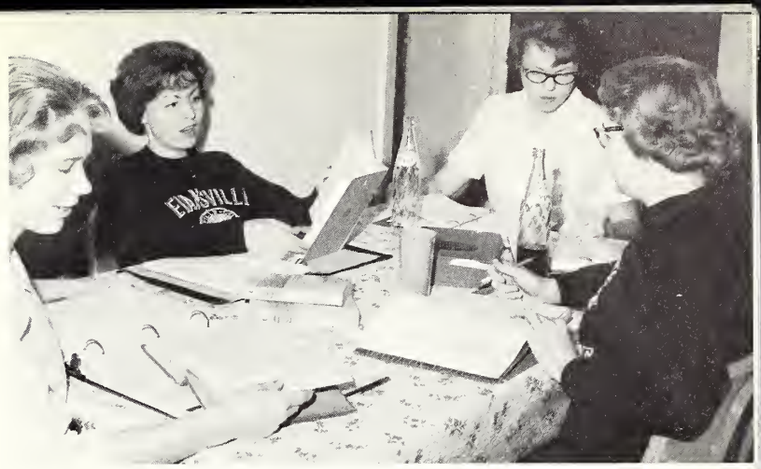

Concentration Camp is a familiar part of final exam week.

Now how about "Where Have All The Flowers gone?"

We might make a grand slam on this hand, or maybe just a baby one.

Franklin House: *FIRST ROW;* right to left, M. Tyler, A. Tyler, V. Tyler, A. Moore, L. Land, S. Ferguson, C. Keith, P. McAhron. *SECOND ROW;* C. Carstens, V. York, K. Garrett, R. Shireman, S. Schuetter, K. Thornburg, N. Newkirk. *THIRD ROW;* B. Djidich, J. Wilhelm, P. Bauer, J. Long, R. Obert, C. Hunt, D. Stonecipter, S. Campbell.

"Baby Dickie is going to be a football player," says his daddy, Rich Bennett.

Married Life in Torbet House

Late studying for Larry Richert is stimulated by a cup of coffee from his wife.

What's it like to be married while going to school? These three couples are typical of the married students at Evansville College. Their life centers around part-time, and for some full-time, jobs, baby sitting, and classwork.

Torbet House is the only college owned apartment house for married students. It houses twelve couples and is one of four college owned apartment houses. The other three are for single men and women.

"Baby wants a bottle," crys Bill Jr. to Mommy and Daddy, Nancy and Bill Parrish.

NOVEMBER-DECEMBER

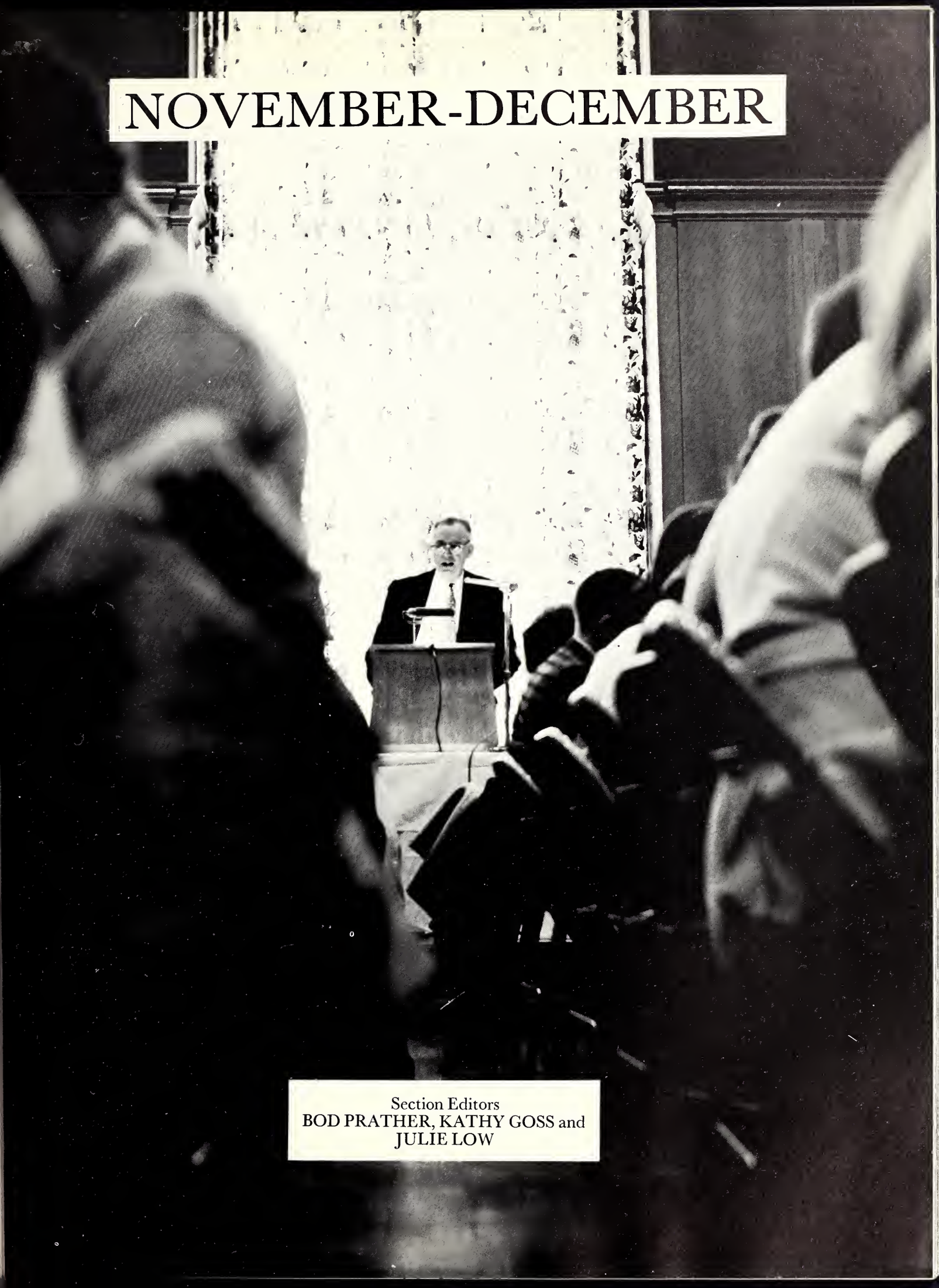

Section Editors
BOD PRATHER, KATHY GOSS and
JULIE LOW

E. C. Journalists Are Active

Members of THE CRESCENT and LinC staffs were hosts for visiting high school journalism students at the 15th annual Journalism Day. Featured speaker this year was Gretchen A. Kemp, professor of the Annual High School Journalism Institute at Indiana University.

November 22, several members of the E.C. chapter of Pi Delta Epsilon, National journalism honorary, traveled to Southern Illinois University, Carbondale, Illinois, for their national convention.

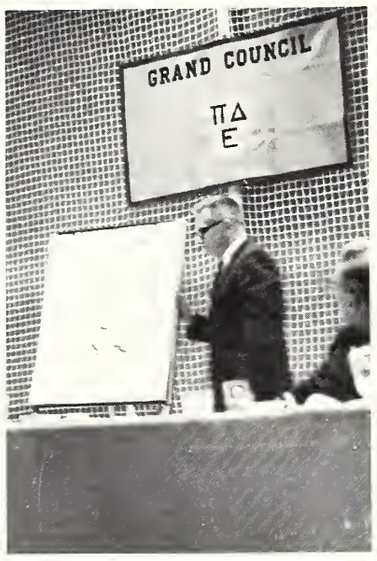

Don Hesse draws his first caricature of President Johnson at the Pi Delta Epsilon convention.

Steve Loewenkamp, president of the E.C. chapter of Pi Delta Epsilong national honorary journalism fraternity, presents Journalism Day awards to Richard Probert of North and Barbara Wright of Boonville.

Members of Pi Delta Epsilon relax in the lobby of SIU, where their national convention was held.

Don Hesse, editorial cartoonist for the St. Louis Globe Democrat, gives an after-dinner speech at the convention.

Mike Brooks, Les Nunn, Allen Koester, Gene Schultz, Larry Opperman, Bill Canup and Steve Fischer received AFROTC awards during Winter Quarter.

Angels, AFROTC Contribute to School Activities

Angel Flight and Arnold Air Society combined their talents on many projects this year. Two major activities, however, consumed most of their time. The Military Ball took many long hours of planning and preparation from members of these groups.

The National Conclave of their groups was held in March and both groups spent several months raising money to send representatives to the meeting in Denver, Colorado.

Members of Beta Sigma Omicron are presented to Angel Flight and Arnold Air Society members at the final rush party.

Angel Flight rushees discuss school affairs and other issues as Angel Flight has its most successful rush season.

Charles Jones and Gary Bayer smile at two young ladies in a street scene.

Cast for "Twelfth Night"

Orsino	Curt Ball
Viola	Boodie Fouts
	Mary Koch
Olivia	Judy Johnson
	Susan Gauen
Maria	Terri Walsh
	Cherie Meyer
Sir Toby	Jim Butler
Sir Andrew	Jim Clark
Feste	Duane Campbell
Malvolio	John David Lutz
Sebastian	Gary Bayer
Fabian	Rand Ihle
Servant	Marcia Bennett
Officers	Joe Persinger
	Dave Biggs
Antonio	Charles Jones
Musicians	Phyliss Ashby
	Sandra Bates
	Hallie Taget
	Betsy Whitesel

ECT SCORES WITH ANOTH

Duane Campbell listens to John David Lutz plea for release from prison.

"Sweet lady, ho, ho!" cries John David Lutz as he confronts Susan Gauen in his new yellow stockings and cross-garters.

The entire cast of "Twelfth Night" assembles for the finale.

ER SHAKESPEARIAN COMEDY

Jim Butler woos Cherie Meyer while Jim Clark looks on in amazement.

Evansville College Theatre opened its forty-first season with a production of William Shakespeare's "Twelfth Night."

Perhaps Shakespeare's funniest comedy, "Twelfth Night" concerns a young noblewoman, Viola, who disguises herself as a man in the service of Orsino, Duke of Illyria. The Duke sends Viola to his love, Olivia, with hope of persuading her to marry him. But Olivia, who knows Viola as the servant Cesario, falls in love with the disguise. This case of mistaken identity results in many hilarious situations.

A sub-plot is found in the revenge of Olivia's servants on her surly steward, Malvolio. The servants write a letter for Malvolio to find which makes him sure that Olivia is in love with him. Malvolio's strange behavior as a result of his mistaken belief causes him to be considered mad by all those who are not in on the joke.

A king presents a crown to the Christ child, being held by Mary, as Joseph and two angels look on.

EAGER HEART

"Eager Heart," Evansville College's annual Christmas play, was presented for the 35th consecutive time December 15, 1963. The play was written shortly before World War I by A. M. Bucton, author of "Beauty and the Beast." It was presented for the first time in 1928 by Miss Pearle LeCompte.

The play deals with a current lack of concern for the true meaning of Christmas and the loss of a true belief in Christ. The subject of the play is the annual visitation of the Holy Family in the form of a medieval mystery-morality play.

The mystery appears in the examination of the Christmas story, while the morality element is in the form of a conflict between Eager Heart, who is the only one to offer shelter to the strangers at her door, and Eager Sense and Eager Fame. While all wish to honor the Child, Eager Heart is the only one to hear the call of truth over the senseless blare of festival.

Dudley Thomas, co-head of the speech and drama department, was director of the production.

Dudley Thomas and Duane Campbell compare notes as Jim Butler and Jim Pope rehearse their lines.

E. C. Joins Fad As Union Sponsors "Hootenanny"

A local folk singing group, The Drivers, entertained at the pre-Christmas hootenanny.

Joyce Harvey talked to Santa Clause when he visited the Union before the hootenanny.

Students took advantage of the fast-moving music to try out the "Dog," the newest dance sensation.

C.C.C.L. Features Questions on Faith

The 1963 Campus Conference on Christian Living featured the Reverend Richard Hamilton of Indianapolis. Daily services, informal discussion sessions, a Retreat and *a Vesper* service comprised the week's program.

The general theme for the Conference was "Questions on the Way of Faith."

Reverend Hamilton, pastor of St. Luke's Methodist Church in Indianapolis, graduated from Central High School in Evansville. He is considered one of the outstanding young ministers in Indiana.

Reverend Hamilton led an informal discussion in Hughes Hall, one of three such meetings held during the Conference.

Members of MSM and other interested students took advantage of mealtime to ask questions of Reverend Hamilton, and to discuss topics covered during the Conference.

Freshman Great Books and Organ Concert Highlight November

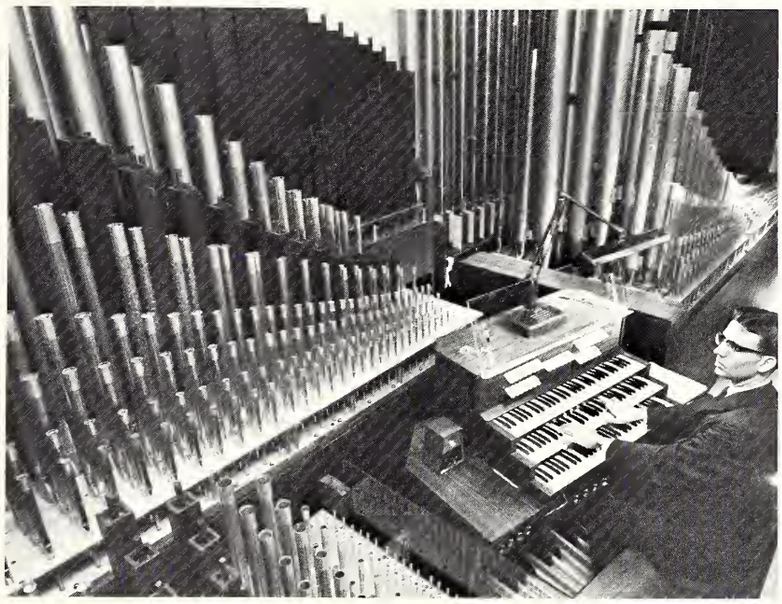

Carl Staplin was the featured organist at the first dedicatory organ concert in Wheeler Concert Hall.

The first of four dedicatory organ concerts on the new pipe organ in Wheeler Concert Hall, featured Carl Staplin, who teaches organ and theory at E.C.

The $45,000 organ, which weighed 14,000 pounds, was received disassembled.

The organ was used for recitals, teaching, and accompanying college choral productions.

A series of book reviews entitled Freshmen Great Books, was presented twice each quarter.

Cap and Gown Senior Women's Honorary Organization was the sponsoring group for the lectures.

The Lonely Crowd, The Last Days of Socrates, The Aims of Education, Areopagitica and of Education, The Abolition of Man and the "Gospel of St. John" were reviewed by Dr. Paul Brabill, head of the English department.

Dr. Paul Grabill discusses C. S. Lewis' *The Abolition of Man,* for freshmen listeners.

In Memory of
JOHN FITZGERALD KENNEDY
1917—1963

In sympathy with the nation and with the people of the world, Evansville College students attended a memorial service in honor of our slain President.

One instructor said the sight of seeing the auditorium filled with students and faculty members brought tears to her eyes.

GREEKS

Section Editor
MARY BARTELT

Ramona Kiefer puts the finishing touches on the white Christmas tree in the Union lobby.

Alpha Omicron Pi

Chi Lambda Chapter

B. Brumfield
President

B. Brown
Vice President

J. Graul
Secretary

J. Taylor
Treasurer

L. Barnett

B. Basham

A. Nolen

C. Carstens

M. Decker

J. Dodson

M. Gossman

J. Hankins

S. Hayden

L. Hoyt

The Evansville College chapter of Alpha Omicron Pi was founded in 1897 at Barnard College, New York, New York.

Last Spring the chapter was awarded the local Panhellenic scholarship tray for outstanding grades. Also last spring they captured first place in Musical Madness with a skit about candyland.

At Christmas this year the AOPis treated the faculty to a Christmas coffee. Their active fall pledge class consisted of eight girls. Early in the fall the pledges hosted a tea for the other sorority pledge classes.

Karen Lippoldt peddles to victory in the homecoming tricycle race. The A O Pi's won the event.

J. Harvey M. Hyde R. Kiefer B. Kolb C. McCullough M. McCutchen C. Macken

A. Pampe N. Roser S. Ross A. Ruckman N. Sims S. Smith B. Stirn

J. Stratman J. Walsh J. Walton G. Wilson W. Young C. Doughty K. Lippoldt

J. McCulley V. Meyer T. Neu S. Nenneker S. VanArsdall C. Meyer

Beta Sigma Omicron

Beta Theta Chapter

Beta Sig activities sing a round of sorority songs for their new pledges at a slumber party after pledge day.

Beta Theta Chapter of Beta Sigma Omicron was the first national sorority to be chartered at Evansville College. It was chartered September, 1949. It was founded in 1888 in Columbia, Missouri.

Last spring the Betas won second place in Musical Madness with a skit about King Neptune's court. It was entitled "Twenty Fathams Deep." Their homecoming display won first place in the women's division. It was a huge skunk smelling a flower with the slogan "We Scent Victory."

A pledge class of thirteen girls kept the actives hopping especially on Turn-about Day when the actives had to clean the suite which was covered with confetti.

It was a big day for Julie Low when she was pledged by Carolyn Schnur.

C. Umbach
President

G. Robinson
Vice-president

C. Townsend

S. Roell
Treasurer

M. Bartelt

S. Bartlett

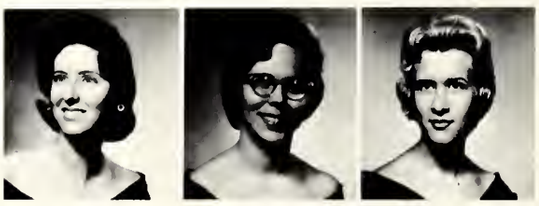

C. Bass

S. Blaser

P. Buckley

Gloria Robinson and Carolyn Schnur open their presents at a surprise wedding shower.

To kill time during the long night of Musical Madness, some Beta Sigs play cards.

M. Edmond K. Groeninger D. Minton N. Morris C. Schnur N. Schweikarth S. Struble

N. Susott P. Tressell M. Bass S. Biddinger R. Buesking K. Goss B. Hawkins

V. Hay L. Hilder S. Hutchison N. Jackson R. Kimball J. Low L. Uncles

Chi Omega

Chi Epsilon Chapter

Chi O pledges decorate a Christmas tree in their suite in Moore Hall.

Kendra Beesley, Rosie Buchenberger, and Sharon Tucker attend a pledge meeting in the sorority suite.

L. Branaman
President

D. Harris
Vice President

J. DeToro
Secretary

E. Weiss
Treasurer

J. Adams

S. Bentley

J. Bohleber

L. Campbell

V. Dawson

S. DeToro

D. Dudley

A. Fisher

M. Guiney

Chi Epsilon chapter of Chi Omega was founded at Evansville College September 8, 1951. Chi Omega, the first national southern sorority, was founded in 1895 at the University of Arkansas in Fayetteville, Arkansas.

Each spring the Chi O's hold a favorite professor breakfast. Each girl brings her favorite instructor. At Easter the sorority entertains the professors' children with an Easter egg hunt.

This year the Chi O's won second place in the homecoming lawn display contest with a genie who predicted victory. At Christmas the sorority co-sponsored a trip to Hillcrest Home. On this trip each girl and boy spent the afternoon entertaining an orphan.

The pledges sing a new pledge song which they have just composed.

J. Harmon P. Jefferson A. Kinnaird M. Malone C. Meyer M. Miller P. Miller C. O'Reilly

J. Purcell J. Shafer K. Sims R. Terry B. Thompson J. Willham T. Young K. Adams

K. Beesley R. Buchenberger H. Caradine G. Dame P. DePriest B. Edwards N. Harmon J. Huffman

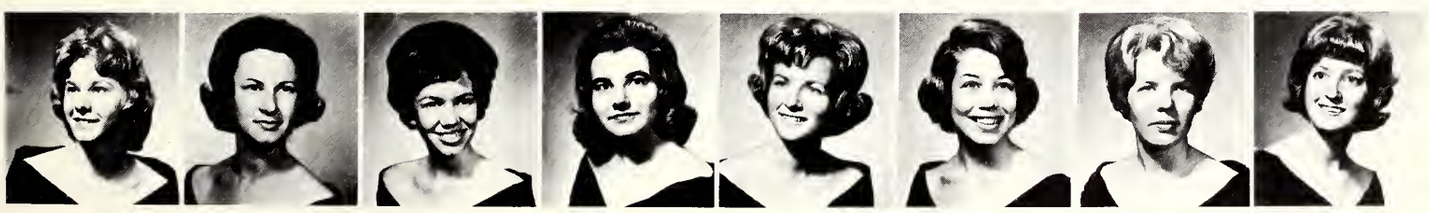

S. Knoop M. Nonte B. Porch P. Schuessler S. Tucker L. Warren B. Wilson N. Zuroski

Phi Mu

Delta Lambda Chapter

Pledge day was an important one for Mary Lee Montgomery. She is being congratulated by Jean Petr and Kitty Frick.

The youngest sorority at Evansville College is the Delta Lambda chapter of Phi Mu which was chartered in 1952. Phi Mu was founded at Wesleyan College in Macon, Georgia in 1852.

One of the biggest social events of the year for the Phi Mu's is their annual Presentation Ball. At the ball their new pledges are presented as they walk through a heart of coronation flowers. This year they also introduced their pledge class of thirteen girls to the faculty during a tea in their suite.

Their most important project is supporting an orphan at Hillcrest Home. The orphan, a little girl, is named Dale Vaughn.

B. Kirsch, President — S. Geier, Vice President — B. Slaugher, Secretary — J. Price, Treasurer — S. Bates

G. Bland — N. Bowers — P. Carter — C. Daniel — S. Dutton — S. Flach — K. Frick

M. Grimm — K. Hawk — V. Jaquess — D. King — J. Kneipp — J. Mason — C. Mathews

Dale Vaughn stands at Reitz bowl after a football game. Dale is an orphan whom the Phi-Mu's are supporting.

Pledges and actives attend a football game after pledging.

M. Schriefer

B. Schroeder

J. Thompson

C. Turner

M. Young

L. Kerby

K. Allen

C. Blackburn

P. Brown

D. Harrison

J. Jones

M. Montgomery

S. Norman

J. Petr

S. Peacock

B. Robinson

C. Wedeking

P. Yarger

C. Vaught

R. Girton

Lambda Chi Alpha

Iota Mu Chapter

Ron Smith shows Don Vann a picture of Pam Miller, 1963 Crescent Girl.

The Iota Mu chapter of Lambda Chi Alpha was chartered at Evansville College November 19, 1956. The fraternity was founded in 1909, at Boston College, Boston, Massachusetts.

Last Spring the Lambda Chis completed thirty-nine laps to win the first annual spring weekend bicycle race. Early in the fall they held their annual Watermellon Bust. Selecting Bonnie Mills as Miss Watermellon Bust highlighted the evening.

They won the homecoming lawn display contest with a display that covered the front of their house looking like a castle. There were two knights and horses in the yard.

R. Smith
President

D. Little
Vice President

D. Vann
Secretary

G. Porch
Treasurer

R. Wilson
Advisor

J. Allender

J. Boyd

H. Briley

G. Chapel

R. Coleman

J. Conn

J. Cook

B. Cook

C. Dannheiser

L. Dimmett

T. Dunning

G. Edwards

D. Fulkerson

C. Given

R. Glaser

T. Grim

N. Haan

C. Hahn

C. Herdel

S. Hueble

P. Jolly

L. Junker

V. Kaiser

D. Katterhenry

D. Kennedy

A. Koester

M. Lancaster

F. McNair

K. Maikranz R. Martin W. Mayes W. Minnis J. Mominee D. O'Hanian C. Otte J. Owen

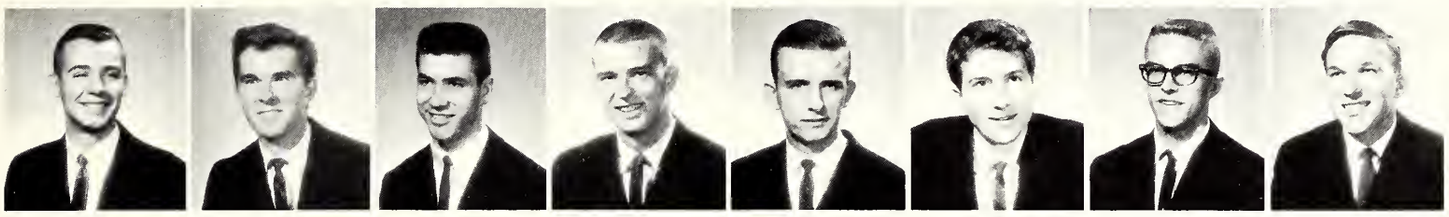

T. Patterson R. Ihle H. Ransdell J. Rea W. Scales W. Scholl L. Schornhorst D. Shackelford

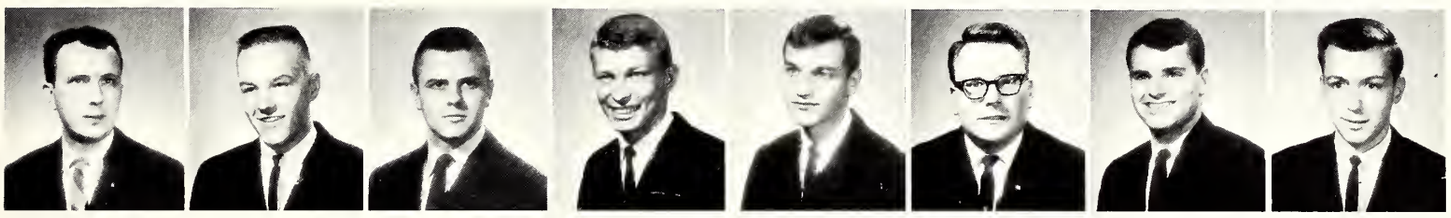

D. Smith W. Spurling G. Stamphli F. Dormeier T. Thornton L. Tindle S. Vandever J. Walthall

J. Weber G. VanStone P. Winfield D. Wink J. Wooten D. Zielinski W. Kock T. Baize

T. Banister W. Bischman P. Black D. Blemker E. Bradley J. Browning J. Dawson B. Dishman

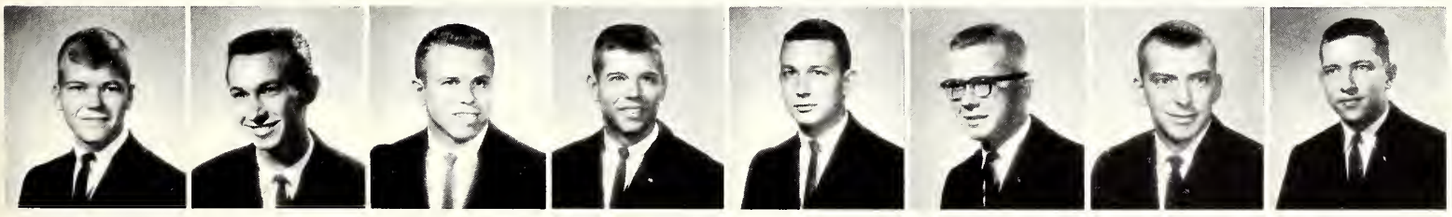

J. Edwards D. English J. Flick J. Gillaspy R. Gilreath S. Hahn P. Huff L. Isley

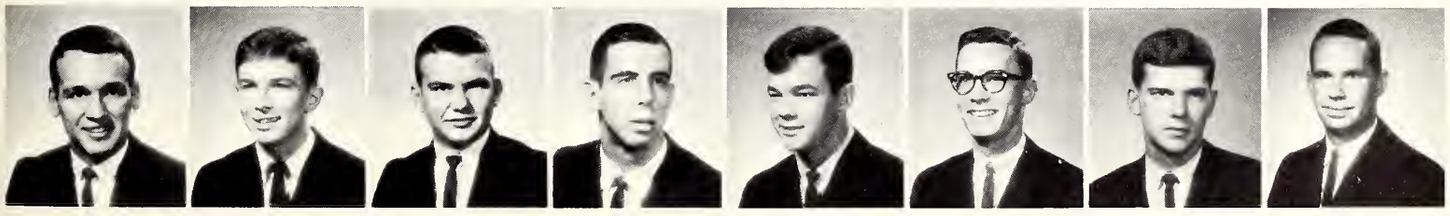

L. Jochim S. Knight J. Miller L. Moon M. Oliver P. Ramey V. Vandever D. Waller

The SAE's examine the new lion which spring pledge class gave to the chapter.

Sigma Alpha Epsilon

Epsilon Chapter

R. Tubbs, President — D. Baskett, Vice President — Ri Miles, Secretary — S. Ave, Treasurer — Q. Blome

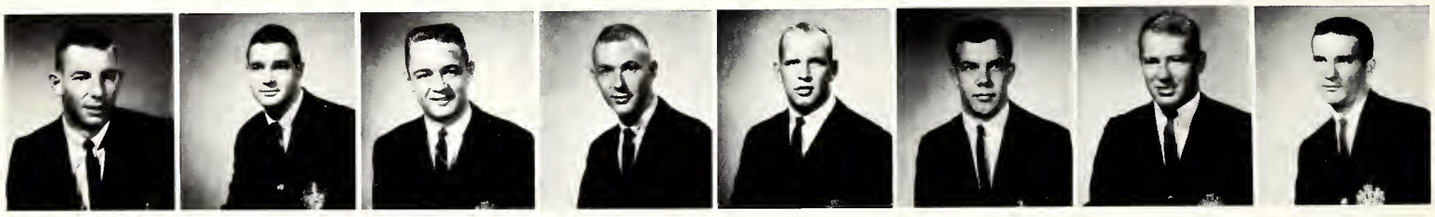

D. Bennett — J. Borders — J. Brubaker — G. Byers — T. Clark — E. Dekker — R. Dodge — M. Donnelly

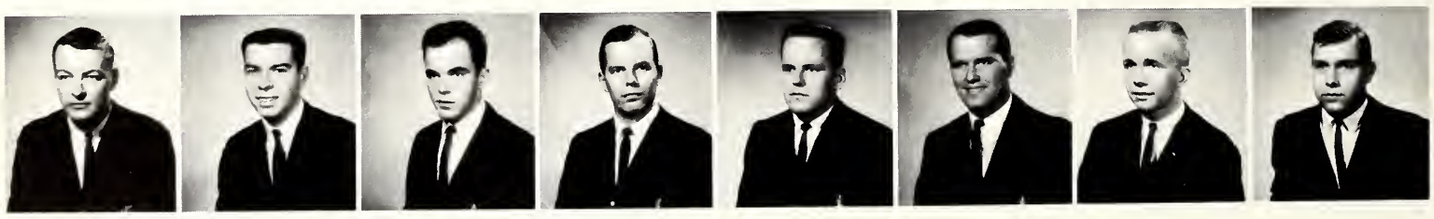

R. Eberhard — C. Garner — M. Greenfield — J. Hunt — J. Hunter — R. Jones — B. Klein — D. Kaylor

S. Kollker — C. Leach — W. Lisembe — E. McCurdy — J. Meyer — D. Miller — J. Moore — L. Nunn

The youngest fraternity charter at Evansville College is the Epsilon chapter of Sigma Alpha Epsilon. It was chartered December 15, 1957. The fraternity was founded in 1856, at the University of Alabama, Tuscaloosa, Alabama.

Last spring the pledge class gave the chapter a lion to place in front of the house. It is traditional for SAE houses to have a lion in the front yard. The fraternity also won the intramural all-sports trophy last year.

At their National Convention the Evansville chapter was presented with the award for chapter efficiency. At the state day in Indianapolis last year they won a basketball tournament between other chapters in Indiana.

Ron Eberhard and Anne Pampe play Cards at the SAE Cassino party.

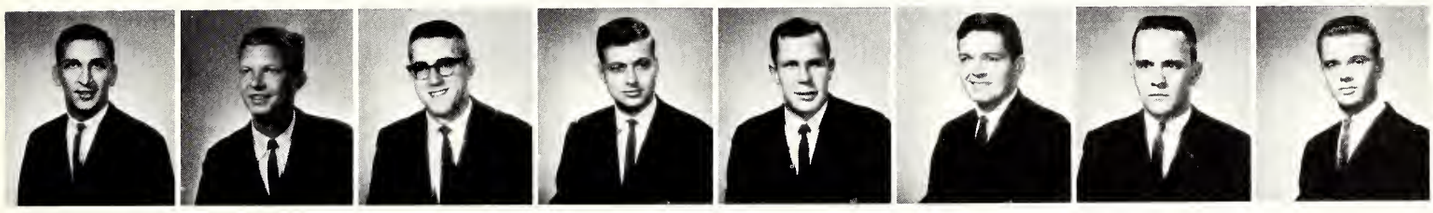

C. Harmon L. Schwering D. Shagaloff A. Speicher J. Stacey D. Sypolt T. Thiel D. Tweedall

M. Walters L. Williams L. Wilson C. Young T. Young D. Bower S. Davis J. Eagleson

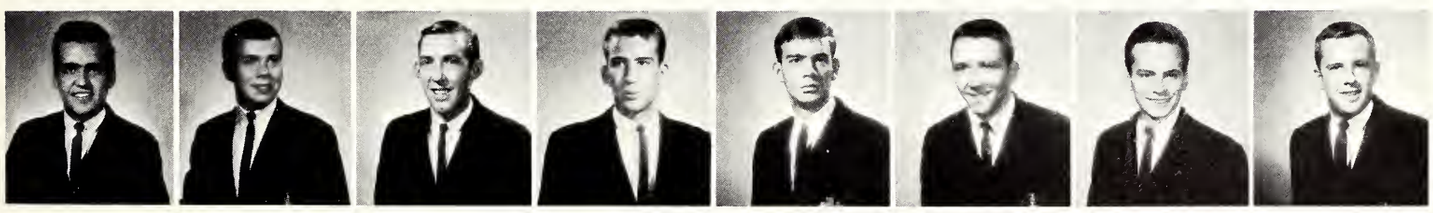

O. Garcia P. Golightly J. Kissling D. Klingle T. Blackwood B. Mason M. Millhone D. Nelson

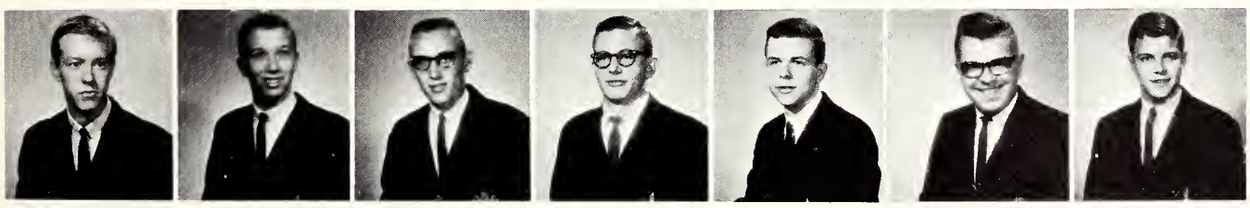

D. O'Daniel J. Shatzer R. Snyder S. Tuley K. Wedeking R. Fleischhauer L. Russell

Sigma Phi Epsilon

Epsilon Chapter

Fraternity members and guests came in costume to the Sig Ep's annual fall costume party, the Stone-Age Stomp.

Sigma Phi Epsilon was the first national fraternity to be chartered at Evansville College. It was chartered March 12, 1955. Sig Ep was founded in 1901, at Richmond College, Richmond Virginia.

The Sig Eps are known for their musical ability. Last spring they won the men's division of Musical Madness and also best over-all performance. Their theme was a take-off on *West Side Story*.

Sig Eps and their dates joined in singing fraternity songs at one of the open houses during Men's rush.

R. Ingelbrand
President

M. Taylor
Vice President

S. Fischer
Secretary

D. Gann
Treasurer

J. Adamson

M. Barnett

F. Barton

S. Baumman

R. Berridge

B. Bonds

R. Brandenstein

D. Breidenbach

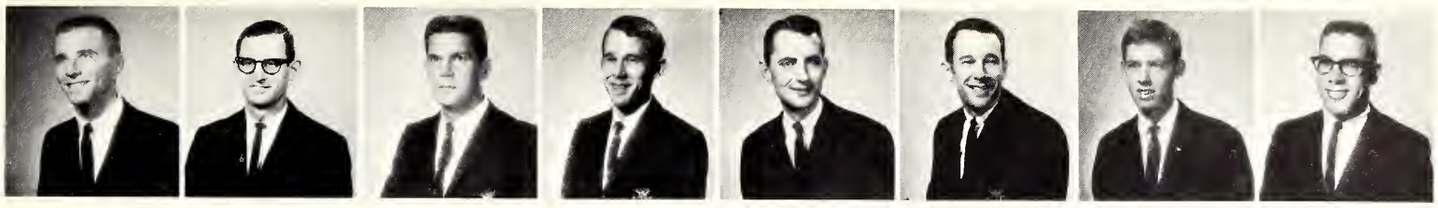

R. Bretz | T. Cook | B. Ellerbush | D. Ellis | K. Ellis | M. Ellis | J. Eskridge | B. Georgesen

R. Keil | R. Kerney | J. Kidwell | J. Kimm | R. Koetzel | J. Lawson | J. Lawrence | C. Letsinger

R. McDonald | V. Mann | E. Matthiesen | C. Mayflower | W. Mazzier | S. Morris | J. Hall | E. Hancock

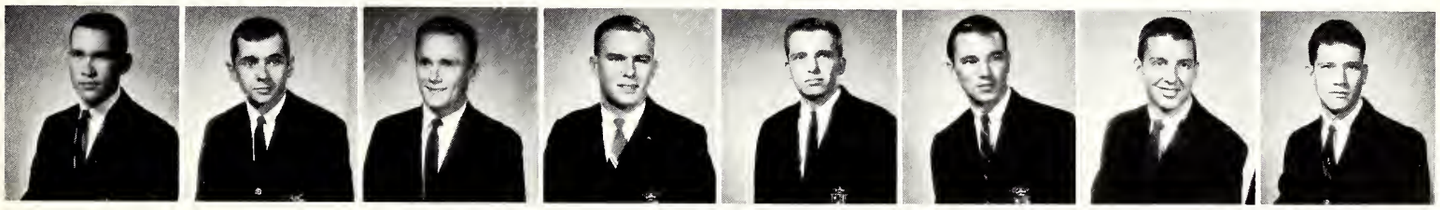

M. Hochstetler | G. Huebschmann | M. Schroer | R. Trapp | C. VanVorst | D. Vogel | R. Werking | D. White

L. Wiseman | J. Wilson | T. Akin | V. Banter | J. Brenton | J. Bridgewater | J. French | G. Fuguay

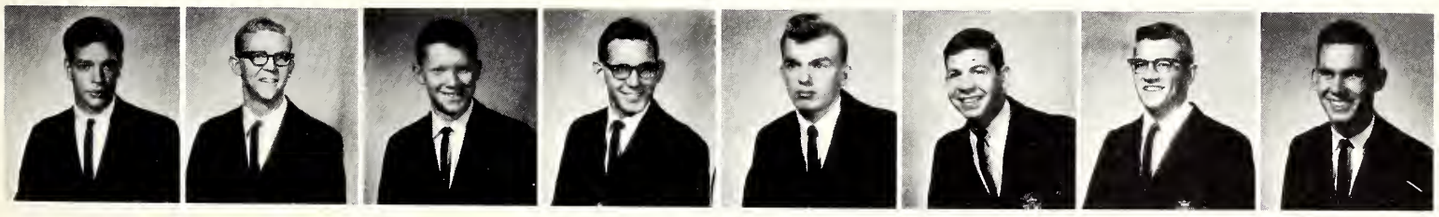

D. Hennessey | T. Ising | J. Jansen | J. Kirves | J. Kohlmeyer | W. Lateulere | M. McLaughlin | G. Meyer

S. Murray | W. Osbourne | T. Rice | A. Sinclair | C. Starks | M. Wright | D. Lauer | M. Meyers

Tau Kappa Epsilon

Zeta Beta Chapter

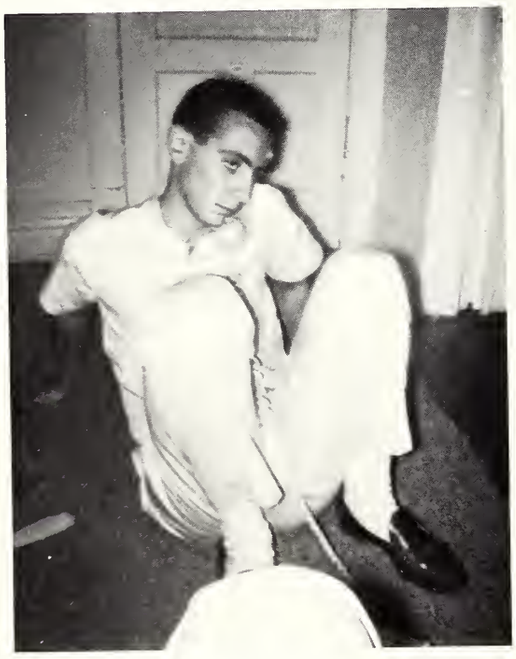

Who could Stan Weinstock be listening to so intently?

The Zeta Beta chapter of Tau Kappa Epsilon was chartered at Evansville College May 25, 1957. TKE was founded in 1899 at Illinois Western University, Bollmington, Illinois.

Last spring during the walking craze the Tekes took a 200 mile bicycle trip to St. Louis. They completed the trip in fifteen hours. They finished second behind Lambda Chi in the Sproket Festival, the spring weekend bicycle race.

D. Henry
President

S. Weinstock
Vice president

R. Martin
Secretary

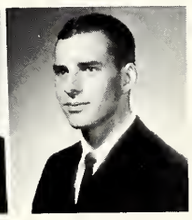

T. DeFur
Treasurer

D. Cassidy

J. Congleton

T. Cysson

G. Hahn

J. Hatcher

M. Hatcher

J. Gray

R. Greiger

A regular occurence at basketball games was the TKE section. The group even brought their own drum.

Terry Cysson enjoys refreshments at a TKE party.

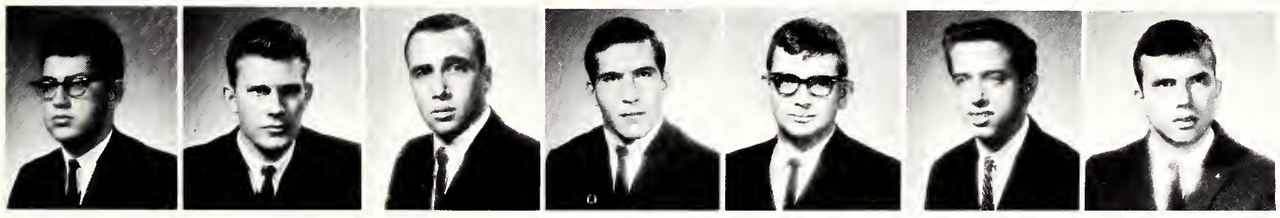

J. Linzy E. Paxton R. Schwartz E. Wagner S. Walton M. Ingrassia D. Mobley

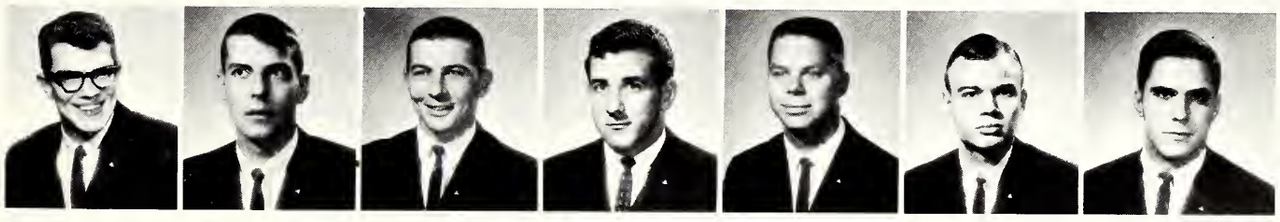

G. Augustine W. Bunch E. Cheaney W. Eakins W. Foley P. Georges S. Georgesen

R. Gray R. Hoefling R. Kingston D. Knapp Gary Konsler P. McLain R. Mitchell

J. Morgan R. Scales A. Toten A. Ziliak R. Sayre

GREEKS CROWN FAVORITES AT SPRING DANCES

Hugh Miller
Aopi Favorite Guy

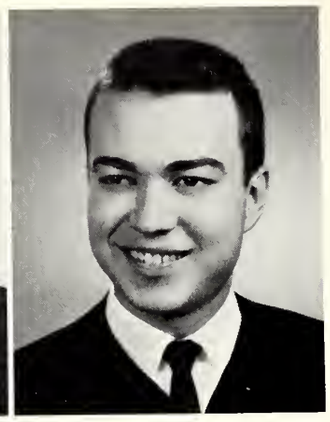

Bill Balsbaugh
Beta Beau

Jerry Walthall
Chi O Man of the Year

Pam Miller
Lambda Chi
Crescent Girl

Jerry Points
Phi Mu Flame

Billie Sue Stirn
SAE Sweetheart

Barbara Brown
Sig Ep Sweetheart

Carroll Beastall
TEKE Sweetheart

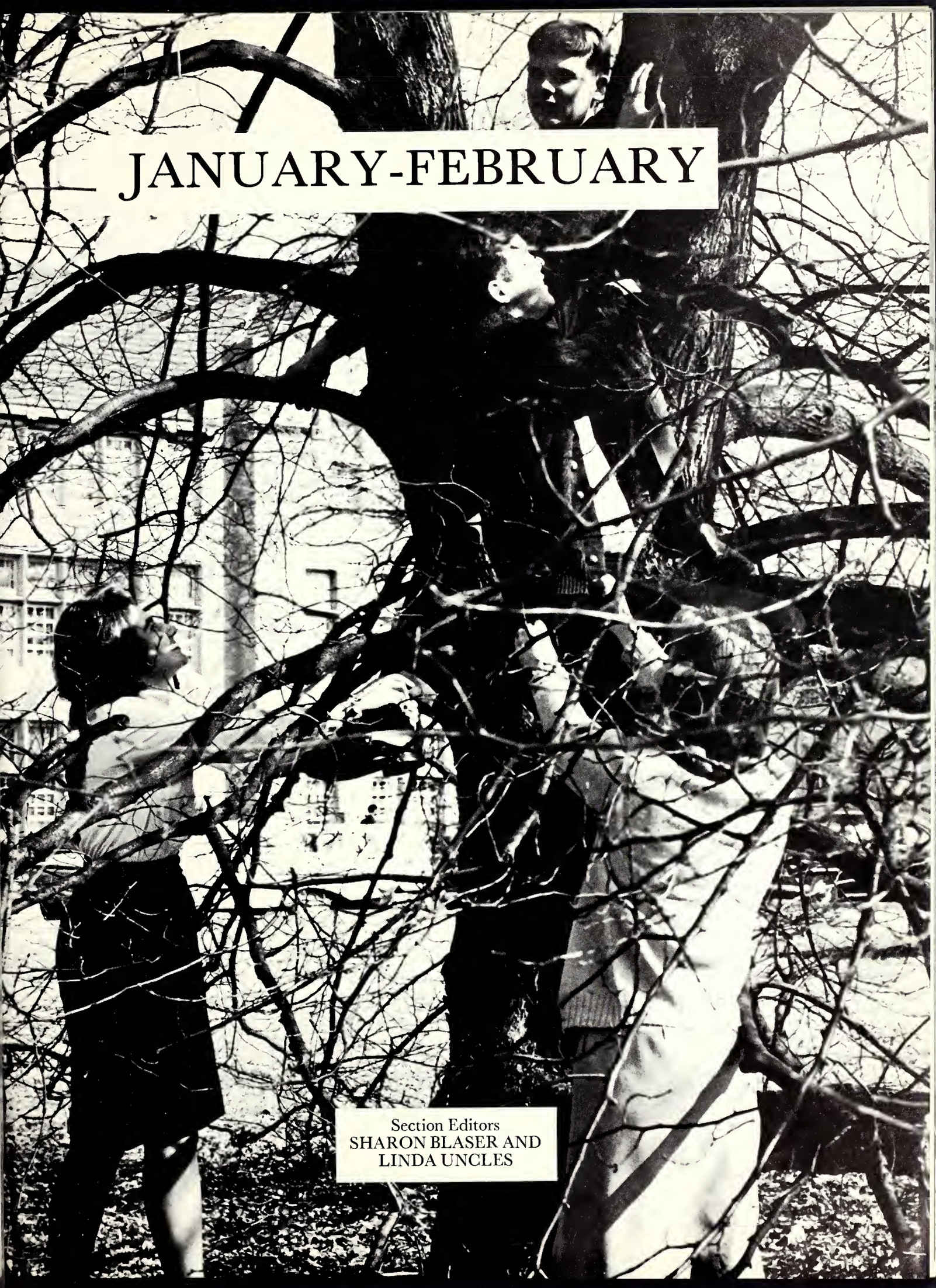

JANUARY-FEBRUARY

Section Editors
SHARON BLASER AND
LINDA UNCLES

A Memory Expert Forgets His

"Professor" Nick Haan tells all of his great memory.

Karen Adams and Kendra Beesley kick high in the Chi Omegas skit about the life of a secretary.

Lambda Chis surround their director, Wayne Mayes, after winning the best men's skit and best over-all awards.

The old toy maker's toys come to life to tell him his work is worthwhile. The Phi Mus won second place for their skit.

The Sig Eps matador prepares to meet the bull in their second place skit.

Pants and Wins Musical Madness

Lambda Chi Alpha and Chi Omega took first place trophies in the men's and women's divisions for their acts in "Musical Madness at Work."

Lambda Chi also received the Bob Werner Traveling Trophy for the best over-all production.

Phi Mu won the second place trophy in the women's division and the Sig Eps won the men's second place award.

Nancy Roser, director for Alpha Omicron Pi, received the best director award for her efforts in directing the "Scientific Scrub."

The Lambda Chi men presented a classroom scene entitled "The College Professor, or the Memory Expert." Dorinda Dudley directed the Chi Omega skit, "Ticker Tack Time."

Judy Taylor served as general chairman of this year's Musical Madness show.

Lloyd Keller and Duane Campbell served as coordinators.

Vicki Hay and Shirley Biddinger perform their Snow Flake dance in the Beta Sig skit "To Be an Artist."

Winston Evans tunes up his guitar in the Sunday afternoon rehearsal.

Ann Kinnard helps Gayla Dame as the Chi Omegas prepare to give their winning skit.

Hard work goes into making up and the AOPis show the before and after of Lana Barnett's efforts.

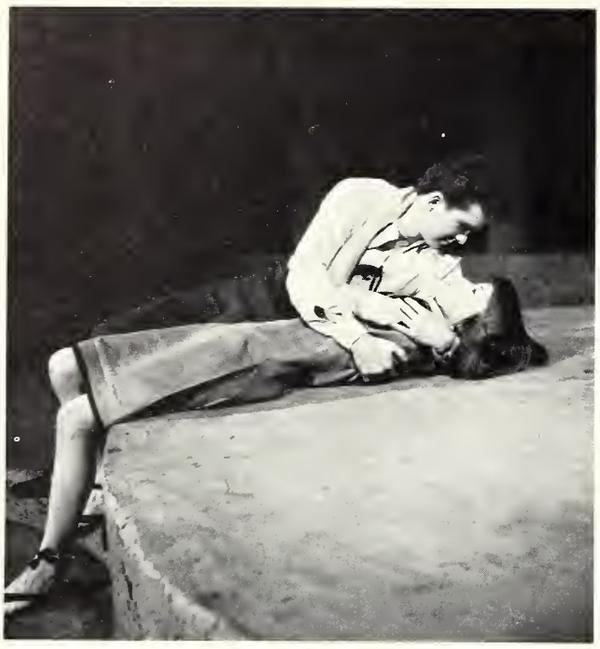

Antigone and Haemon assure each other of their love as Antigone prepares to tell him Polynices.

Greek Tragedy High

CAST

Antigone	Marcia Bennett
Creon	Curt Ball
Haemon	Rand Ihle
Ismene	Jan Jordan
Chorus	Jim Clark
Nurse	Kathy Braun
1st Guard	Duane Dampbell
2nd Guard	Dave Biggs
3rd Guard	Jim Butler
Page	Peter Miller
Messenger	Charles Jones
Eurydice	Carolyn Weller

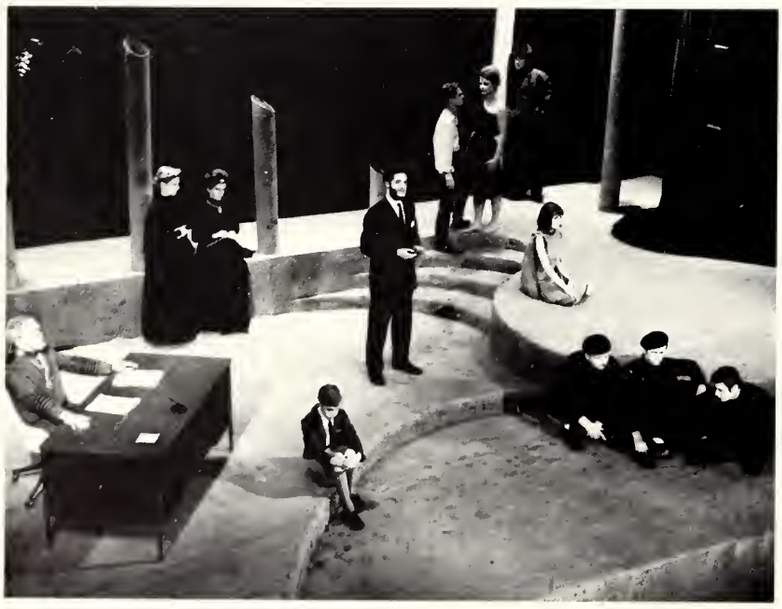

Jim Clark, center, as the chorus, explains to the audience who each of the characters are and what part they play in the drama.

Duane Campbell, the first guard, reports to Creon, the king, that Polynices has been buried by Antigone.

Lights Winter Season

Jean Anouilh's adaptation of the Greek tragedy vivifying directed by Dudley Thomas easily is one of the best productions the College has seen this year.

Antigone, though timeless, has a didactic purpose: to teach the heartlessness of men to their fellows.

Ingenious blending of contemporary staging with explosive lighting, cuttings from the recording La Creation du Monde, costumes designed and constructed by students and a fine cast add up to a successful production.

Marcia Bennett in the title role of Antigone, the barefoot, humble innocent, won the Sammy award for her portrayal.

Although a critical, black perception of society, the audience is left with a feeling of emotional emptiness, drained from empathy for the title role.

Ismene tells Creon that he can't kill her sister Antigone for burying Polynices.

The three guards who watch over Polynices' body bring Antigone to Creon after she has buried him a second time.

Haemon tells his father Creon that he must not kill Antigone.

Basketball Queen Pam Miller crowns Russ Grieger of Tau Kappa Epsilon the 1964 Bachelor of the Year and presents him with his gift, a year's subscription to *Playboy* magazine.

Grieger Is Females' Favorite Fella

Russ Grieger, representing Phi Mu Sorority, was elected the 1964 Bachelor of the Year. He was crowned by Basketball Queen Pam Miller, of Chi Omega Sorority and received a year's subscription to *Playboy* magazine as the favorite fella of E. C. coeds.

Russ is a member of Tau Kappan Epsilon Fraternity and plays guard for the basketball Aces.

"Pete" Bland, chairman of the SGA Bachelor of the Year committee, introduced the candidates at halftime.

Other candidates were: Allen McCutchan, representing Alpha Omicron Pi Sorority; Jim Clark, representing Beta Sigma Omicron Sorority; Wayne Boultinghouse, representing Moore Hall; Steve Vandeveer, representing Chi Omega Sorority and Jim Scaggari, representing, Simga Alpha Iota, music honorary.

AOPis, Betas and Phi Mus campaign for their favorites in the Bachelor of the Year contest.

Allen McCutchan
AOPi

Jim Clark
B O

Wayne Boultinghouse
Moore Hall

Steve Vandeveer
Chi O

Jim Scaggari
AI

Pam Miller Reigns As Hardwood Queen

Pam Miller of Chi Omega Sorority was crowned Basketball Queen January 25 at halftime of the E.C.—Ball State game. She was escorted by Dave Land of Lambda Chi Alpha Fraternity.

The candidates were preceded by Gayle Wilson and Mary Helen Gossman, carrying the crown and her bouquet. Paul McLain, chairman of the Basketball Queen committee introduced the candidates as they were escorted onto the floor.

Other candidates were: Billie Sue Stirn, Alpha Omicron Pi Sorority; Marilyn Edmond, Beta Sigma Omicron Sorority; Pat Bauer, Franklin House; Mickey Hartley, Moore Hall and Judy Kneipp, Phi Mu Sorority.

Pam Miller of Chi Omega Sorority was crowned the 1964 Basketball Queen and reigned over the game from her throne.

Billie Sue Stirn
AOPi

Marilyn Edmond
BSO

Pat Bauer
Franklin House

Mickey Hartley
Moore Hall

Judy Kneipp
Phi Mu

"Pete" Bland, Jackie Thompson and Donna King pause during their campaigning to discuss the election of Basketball Queen.

Two men follow the familiar routine that is a part of all elections at E. C. to cast their ballot for their favorite.

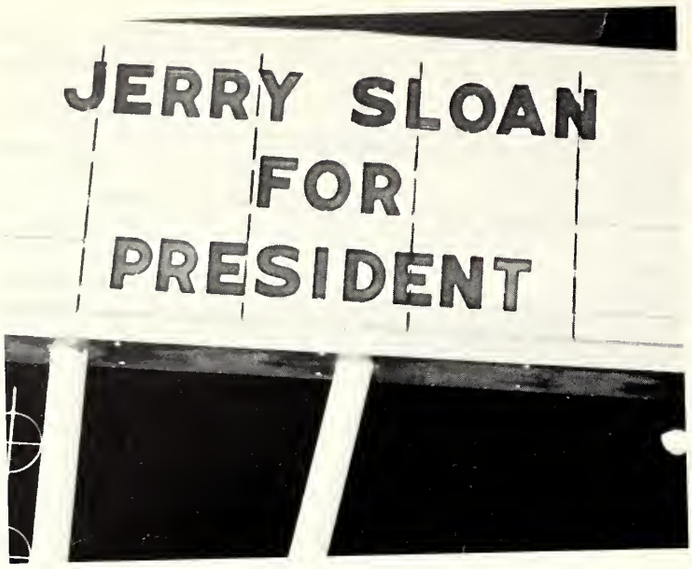

This sign is a good example of how all of Evansville felt about Jerry Sloan and the basketball Aces after they finished the ICC Conference undefeated.

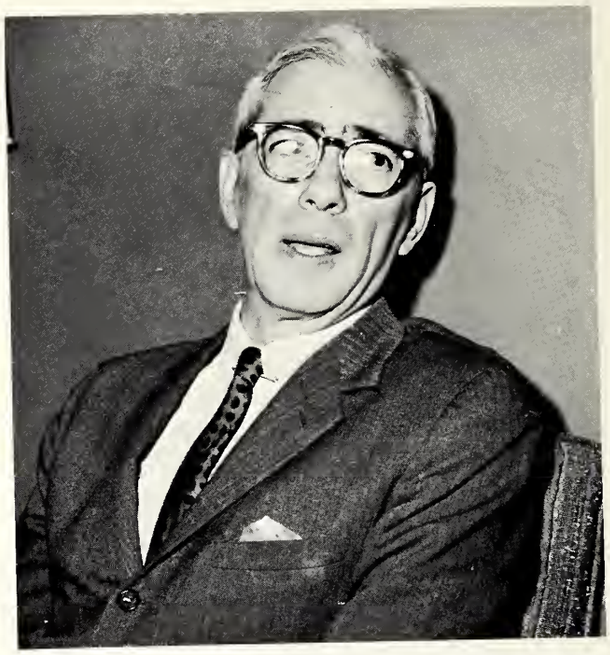

Ashley Montague, visited the E.C. campus to speak to students and faculty on "The New Image of Man."

Basketball, Lectures and Study Highlight Winter

February was a big month for students and faculty at E. C. The much beloved basketball Aces finished the ICC Conference undefeated. They were the first team to do this in the history of the conference.

Ashley Montague, internationally known author of books about man and society came to address students and faculty. He was sponsored by Cap and Gown, a scholastic honorary for senior women.

Lieutenant Governor Richard Ristine also addressed students and faculty on "Education." Mr. Ristine was sponsored by members of Circle "K."

February meant, also, that another quarter had ended and the time for final exams was here again. The Indian was deserted and the library was overflowing with students studying.

February marked the end of the winter quarter and Chuck Leach and Pat White took advantage of the quietness in the Library to study for final exams.

HONORARIES AND ELECTED OFFICES

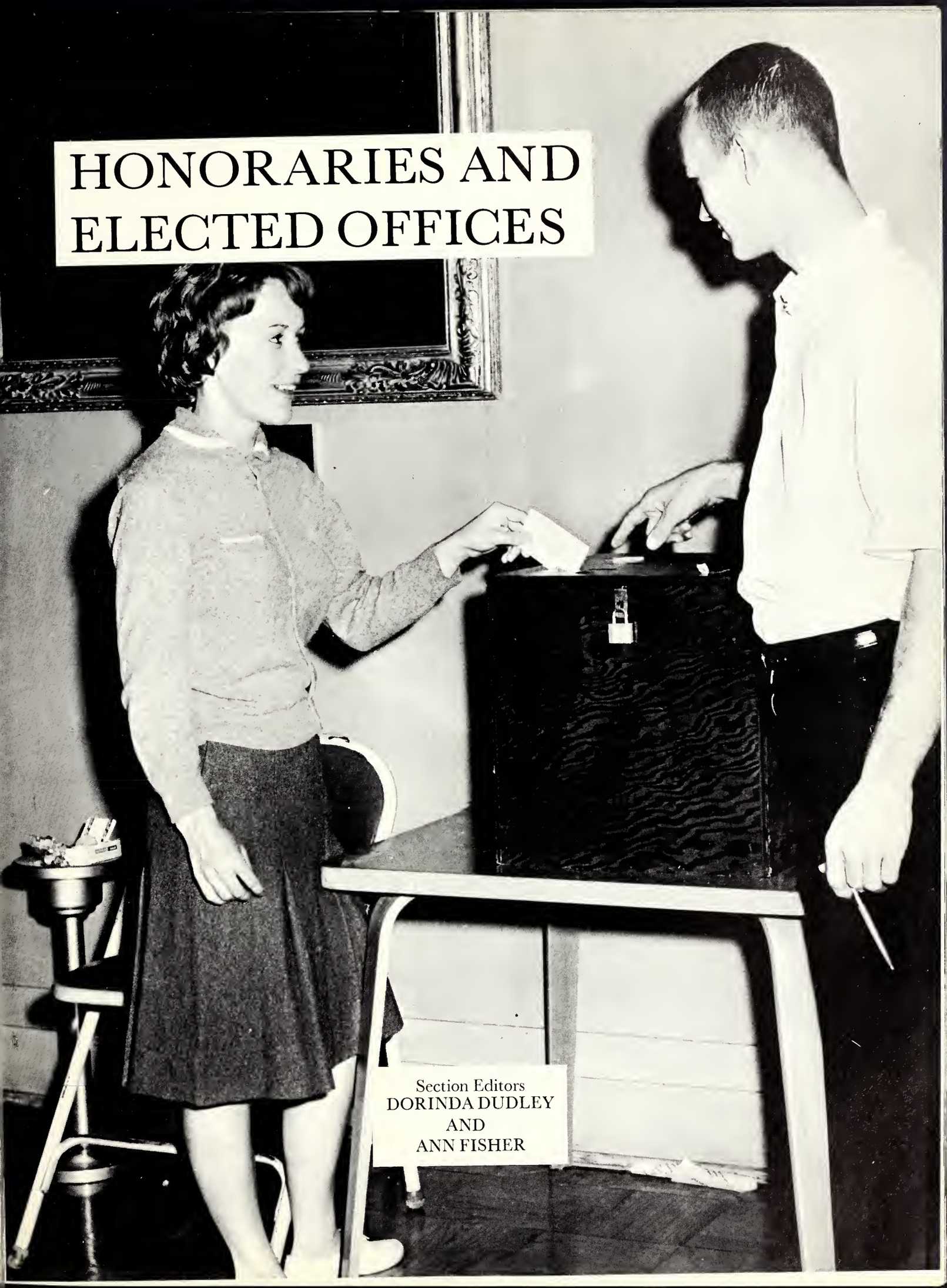

Section Editors
DORINDA DUDLEY
AND
ANN FISHER

1st ROW: Judy Taylor, Nancy Schweikarth, Margaret Grimm, Bechy Brumfield, Jane Harmon, Barbara Kirsch, Nancy Morris, Linda Branaman, Diana Harris, Rosemary Shireman, Josette Adams. *2nd ROW:* Diane Minton, Allen McCutchan, Charles Schnetzke, Eddie Coleman, Steve Fischer, Steve Vandeveer, Larry Richert, Arthur Valiant, Carol Umbach.

WHO'S WHO

BLUE KEY

SEATED are: Jerry Points, Steve Vandeveer, Steve Fischer, Mike Taylor and Lino Wiseman. *STANDING* are: Mr. Clarence Buesking, Larry Richert, George Porch, Wayne Boultinghouse, Eddie Coleman, Allen McCutchan, Ben Brewster and Charles Letsinger.

Campus Notables and Leaders

1st ROW: Josette Adams, Carol Umbach and Sandy Bates. *2nd ROW:* Allen McCutchan, Steve Vandeveer and Eddie Coleman.

1st ROW: Margaret Grimm, Barbara Kirsch, Jean Bohleber, Diana Harris and Rosemary Shireman. *2nd ROW:* Arthur Valiant, Ron Orman, Wayne Boultinghouse, Steve Fischer, Dick Ingebrand and Mike Taylor.

SEATED: Sandra VanArsdale, chaplain; Bonnie Washington; Judy Sexton, Information Officer; Karen Kastings, historian, and Dorinda Dudley. *STANDING:* Jackie Thompson; Mary Helen Gough; Dena Klein; Carol Bass; Billie Sue Stern, executive officer; Paula Carter, comptroller; Sandy Hayden, Operations Officer; Sally Elliott; Mickey Hartley; Bonnie Schrader, administrative officer; Nancy Bowers; Pam Buckley, Supply Officer and Nancy Morris, Commander.

ANGEL FLIGHT

SEATED: Cherie Meyer, Mary Koch, Lana Barnett and Janice Bierod. *STANDING:* Sara Struble, Helen Caradine, Sharon Ross and Alice Campbell.

Phi Kappa Phi

Dr. Ray Dufford, Verlma West, Sharon Mattingly, Margaret Grimm and Josette Adams. *2nd ROW:* Charles Schnetzke, Mr. V. C. Bailey and Allen McCtuchan.

ARNOLD AIR SOCIETY

1st ROW: Winston Evans, Mike Gayer, Cledith Simpson, John Weber, John Gelhausen, Mike Harris, Steve Gemlich, Bill Walker, Dan Burchfield, Steve Bosse, Ralph Bretz and Sergeant Edmond LaChance. *2nd ROW:* Bob Chreste, John Schwartz, Steve Fischer, Bill Powers, Chuck Danheiser, Bob Head, Larry Williams, Jerry Borders, Larry Williams, Steve Bare and Mike Decker.

Union Board

STANDING: Betsy Owen, Susan Roell, Gloria Robinson, Sandra Bentley, Ann Kinnard, Linda Campbell and Carolyn McCoughlin.

SEATED: Cherie Meyer, Ann Adams and Kathy Goerninger. *2nd ROW:* Mickey Hartley, Dave Little, Judy Taylor, Dave Ellerbusch and Nancy Bowers. *3rd ROW:* Dena Klein, Jerry Points, Lino Wiseman, Sandy Smith and Barbara Brown.

CLASS OFFICERS

Freshman

SEATED: Steve Dinnsen, president. *STANDING:* Lynn Werner, vice president and Jan Jefty, secretary.

Sophomore

SEATED: Doug Henry, president and Marilyn McCutchan, treasurer. *STANDING:* Judy Kneipp, secretary and Winston Evans, vice president.

Junior

SEATED: Earl McCurdy, president, and Nancy Bowers, secretary. *STANDING:* Winnie King, treasurer and Paul Jolly, vice president.

Senior

Left to Right: Ron Rubbs, vice president; Steve Vandeveer, president; and Mary Helen Gossman, secretary.

Alpha Lambda Delta

1st ROW: Barbara Line, Carol Bloy, Dorinda Dudley, Barbara Basham, Sandra DeToro, Nancy Roser and Selma Bubenzer. *2nd ROW:* Annette Nolan, Sharon Mattingly, Barbara Hollcroft, Ann Fisher, Nancy Newkirk and Vonda Strickland.

PI SIGMA EPSILON

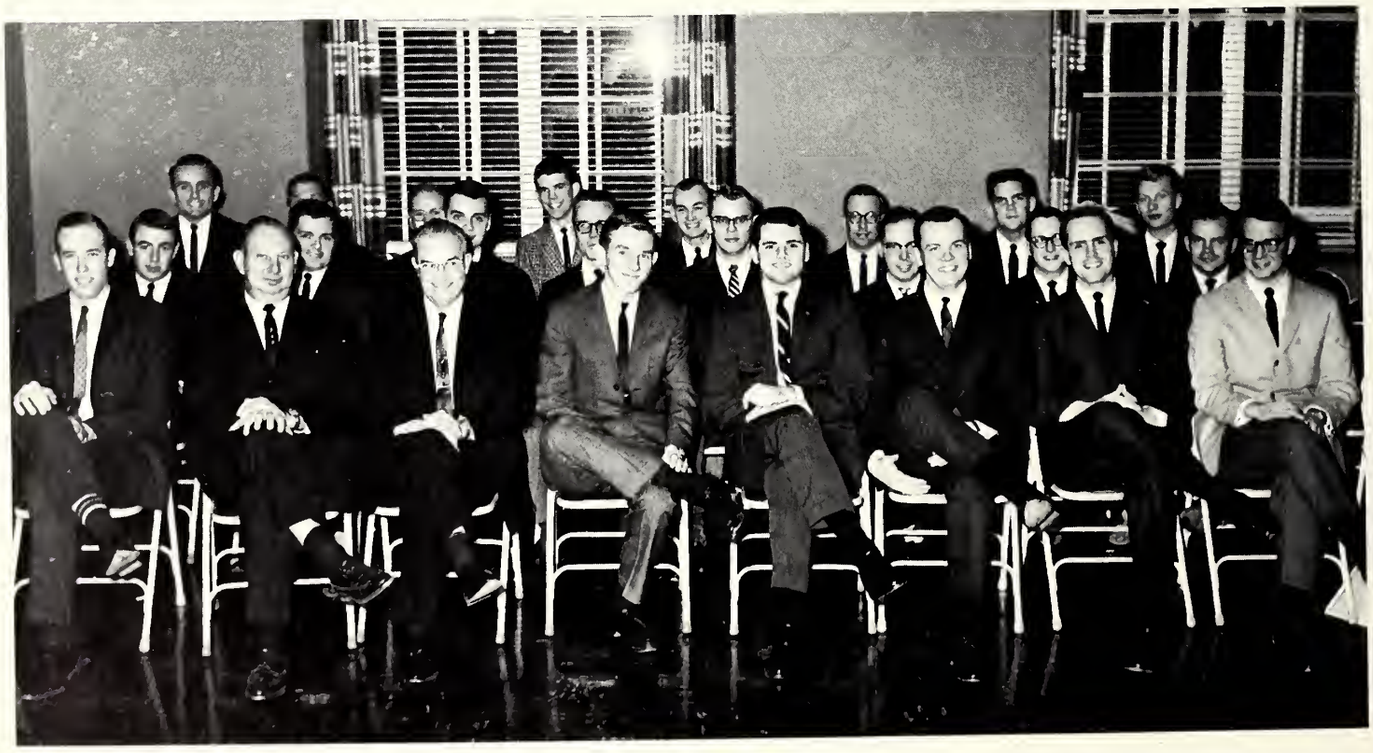

1st ROW: Ron Smith, Philip Grier, Mr. Dean Long, Mike Thompson, Steve Vandeveer, Mike McGregor, Steve Wilhelmas and Roger Songer. *2nd ROW:* Frank Staton, Dave Sypolt, Randy Mitchell, Charles Otte, Mike Harris, Ray McClaren, Mike Lancaster and Kem Helming. *3rd ROW:* Joe Stout, Jim Mischan, Noble Ellison, Roger Fry, Gary Edwards, Ron Butry, Bill Ellerbusch and David Meyers.

ALPHA PSI OMEGA

1st ROW: Cathy Braun, Rosemary Shireman and John David Lutz. *2nd ROW:* Liz Weiss, Jim Butler, Ron Orman and Jim Clark.

CAP AND GOWN

1st ROW: Annete Nolan, Margaret Grimm, Pat McAhron, Verlma West and Sharon Mattingly. *2nd ROW:* Diana Harris, Josette Adams, Janet Hisker and Carol Umbach.

PSI CHI

1st ROW: Jill Montgomery, Susan Harris, Judy Mason, Nancy Harper, Shirley Sampson and Polly Searle. *2nd ROW:* Dave Kennedy, Ken Sciffert, Russ Grieger, Steve Vandeveer, Eddie Durin, Josette Adams and Dr. Delbert Sampson.

PHI MU ALPHA—SIGMA ALPHA IOTA

1st ROW: Jock Linder, John McCulley, Gary Ruminer, Gene Keusch, Ron Fox and Randy Cooksey. *2nd ROW:* Dan Ellerbrook, Jim Scaggari, Sam Spence, Brian Behler, Mr. Wesley Shepard, Dave Peters, Arnold Wade and Joe Newkirk.

1st ROW: Jean Walther, Esther Tyler, Helen Zuber and Ruth Ann Girton. *2nd ROW:* Diane McCarty, Lulu Mae Fuchs, Helen Koertshe, Marilyn Louise and Jane Ann Bauman. *3rd ROW:* Nancy Brandt, Marilyn Bailey, Louise Anderson, Carol Boylls, Diane Jump, Loretta Westerman and Erin Hope.

PI GAMMA MU

Dr. L. W. Anderson, Cecil Townsend, Jeanette Greise, Mike Taylor and Elizabeth Owen. *2nd ROW:* Betsy Whitessel, Doris Stonecipher, Linda Bowers and Pat McArron. *3rd ROW:* Darrell Diamond, Ed Duvin, George Porch and Russ Greiger.

Pi Delta Epsilon

1st ROW: Nancy Morris, Joy Hankins and Anneitta Moore. *2nd ROW:* Judy Johnson, Dorinda Dudley, Anne Pampe, Nita Sims, Carol Carstens and Steve Lowenkamp. *3rd ROW:* Sue Gauen, Mary Bartelt, Pete Bland, Jean Bohleber, Steve Halbis, Terry Vincent and Chuck Leach. *4th ROW:* Carol Bass, Gary Stampfli, Bob Prather, Bill Hardin, Jim Crawford and Larry Stephenson.

KAPPA PI

1st ROW: Donna King, Gina Dawson and Carolyn Schmidt. *2nd ROW:* Cindy Doughty, Vicki Jaquess, Mary Ann Wessell, and John Mominee. *3rd ROW:* Carolyn Ziegler and John Green.

KAPPA CHI

1st ROW: Betsy Owen, Donna Whicker, Shirely Campbell, Linda Smith, Sandra Hamble, Marilyn Kendall and Mary Poe. *2nd ROW:* Dr. Edgar McKown, Wes Rademacher, Don Bernhardt, George Randall, Larry Johnson, Darell Lauer, Bob Wake and Bill Minnis. *3rd ROW:* John Hall, Bob Ostermeier and Don Hoy.

CLUBS AND ORGANIZATIONS

Section Editors
PETE BLAND and
MARILYN McCUTCHAN

Crescent Staff

Chuck Leach, Editor-in-Chief of the Crescent, pauses after "putting the paper to bed" for another week.

Larry Stephenson served as Managing Editor of the Crescent.

Doug Henry was promoted from Sports Editor to Campus Editor.

Don C. Smith kept busy writing his weekly column and keeping books.

Anneitta Moore makes advertising lay-outs for the editors, as well as selling advertising and billing advertisers.

LINC STAFF

Harry Ransdell, Business Manager, and Nancy Morris, Editor-in-Chief, go over the records and make out bills for advertisers and subscribers.

Anne Pampe, Campus Editor, and Bill Hardin, Managing Editor, relax after completing the 1964 edition of the LinC.

Staff members *SEATED* are: Rand Ihle, Bob Carr, Anne Pampe and Larry Stephenson. Photographers *STANDING* are Doug Baskett and Harry Ransdell.

CHORAL-AYERS

SEATED: Diana Jump, Billie Fireline, Louise Land, Nancy Barless, Jan Savage, Louise Anderson, Esther Tyler, Susan Mayfield and Carole Boylls. *STANDING:* Paul Fisher, Tome Rueger, Larry Rueger, Mickey McLaughlin, Ormin Brown and Joe Newkirk.

CONCERT BAND

1st ROW: Jeam Walther, Marilyn Lewis, Marilyn Hiatt, Dick Bernhardt, Annette Jackson and Ruth Ann Girton. *2nd ROW:* Gloria Robinson, Linda Kerby, Jock Linder, Jim Grimm, Karen Adam, Barbara Brooks, Bruce Robertson, Sondra Hutchison, Esther Tyler and Billie Fieline. *3rd ROW:* Sue Roell, Nira Zuroske, Virginia Higdon, Loretta Westerman, Steve Johnston, Nancy Nadlir, Lulu Mae Fuchs, Mike Fox, Pat Tressel, Paul Nolte, Ed Letsinger, Sam Spence and Arnold Wade. *4th ROW:* Marilyn May, Randy Athe, Carol Nunn, Jan Savage, Carole Boylls, Susan Mayfield, Gary Stevens, Dan Ellerbrook, Mike Wolf, Nick Freeman, Roy Carter, Mary Delzel, John Fickas, Tom Rice, Bob Peterson, Debbie Lyles, Randy Cooksey, Jim Scaggari, and Ron Fox. *5th ROW:* Paul Black, Paul Fisher, Helen Zuber, Mike Croomer, John McCulley, Larry Rueger, Louise Anderson, Gene Keusch, Carroll Clark, Charles Schulte, Kenly Inglfield, Dick Speinkle, Gene Van Stone, Dave Hook, Tom Lewis and Dave Peters.

CONCERT CHOIR

1st ROW: Nancy Barless, Diana Jump, Judy Vosburgh, Libbi Hale, Pam Miller, Margaret Burden, Helen Zuber, Kitty Schmidt, Mary Timpe, Rosita Chu, Diana McCarty, Helen Koertge, Beverly Hetzel, and Sandy Whitney. *2nd ROW:* Cindy Hudson, Billie Fireline, Donna Mooney, Lois Bricker, Nancy Brandt, Jan Savage, Virginia Higdon, Ramona Keifer, Dorcas James, Jennifer Jones, Esther Tyler, Carole Boylls, Susan Mayfield, Becky Conaway, Lulu Mae Fuchs and Louise Anderson. *3rd ROW:* Erin Hope, Paul Fisher, John Bodges, Gene Keusch, John Barrett, Tom Rueger, Louise Land, Allison Fallwell, Diana Riley, Nancy Wing, Ruth Ann Girton, Iris Stewart, Peggy Litty, Marilyn Bailey, Jackson Chadwell, Rich Vanhoose and Joe Newkirk. *4th ROW:* Linda Muck, Larry Reuger, Gary Powell, Waverly Eakins, Dan Wilkinson, Harold Lathan, Mickey McLaughlin, Jean Petr, Dave Long, Ron Fox, Bob Yenne, Ormin Brown, Arnold Wade and Keith Bobbitt.

WEUC

1st ROW: Jack Brenton, Richard Shrader and Steve Crum. *2nd ROW:* Dave Long, Ed Yarebrough and Garey Patmore. *SEATED:* Mike Flaherty.

Young Republicans

1st ROW: Joy Hankins, Betsy Willison, Jean Emerson, Phyllis Robinson and Anne Pampe. *2nd ROW:* Dave Meyers, Darrell Diamond, Alan Ahrens, Tom Neidermeier, Bill Werzner and Don Bernhardt.

MRS. CLUB

Marilyn Varner, Ruth Reid, Phyllis Schmidt, Carol Scott, Ruth Harmon, Pat Barclay, Pat Hartman, Sharon Mattingly, Margie Cobb, Shirley Paine, Dorothy Morris, Mary Aldridge, Martha Silke, and Pauline Phillips.

ENGINEERING CLUB

1st ROW: Ed Yareborough, Sam Kershaw and Charles Crouch. *2nd ROW:* Larry Halbig, Arnold Rinsch, Jerry Wilson, Wilfred Hung and Jerry Hayes. *3rd ROW:* Nelson Brown, W. O. Hartsaw, Donald Lisman, Edward Susat and Joe Weiss. Other members are: Leo Golumbieski, Ronald Devaisher and Frohbieter.

COLLEGE THEATRE

1st ROW: Mary Koch, Cherie Meyer, Cathy Braun, Carolyn Weller and Kathy Goss.
2nd ROW: Jim Butler, Jim Clark, John David Lutz, Rand Ihle and Liz Weiss.

Inter-Varsity Christian Fellowship

SEATED: Slyvia Richert. Left to Right: Vonda Stricland, Nancy Newkirk, Larry Richert, Kent Williams, Arthur Valiant and Kenneth Seiffert.

CIRCLE "K"

Left to Right: Alan Ahrens, Dan Ellerbrook, Dick Bernhardt, Dr. James Morelock, Tom Sarna, Don Bernhardt, Jerry Miller, Graham Morey, Dave Waller, Dave Barclay and Larry Nicholson.

Newman Club

Clockwise from Left: Leo Waninger, Graham Morey, Annette Nolan, Elaine Smith, Steve Halbig, Darrel Woehler, Jim Mischan, Ruth Effinger, Larry Halbig and Father William Walker, O.S.B.

1st ROW: Karen Adams, Beth Edwards, Joy Jankins, Marilyn McCutchan, Joy King and Donna King. *2nd ROW:* Punky Rounds, Dennis Armour, Winston Evans, Russ Edmondson, Barbara Elzer, Gayla Dame and Connie Kruase. *3rd ROW:* Leland Moon.

SEATED: Connie Krause, Martha Murray, president, Rich Mattheison, and Marilyn McCutchan and Punky Pounds. *STANDING:* Donna King.

1st ROW: Nancy Bell, Debbie Lyles, Sandra Hamblen, Barbara Line, Dinaa Musquexand, Pat Dramer. *2nd ROW:* Doris Stonecpipher, Barbara Schmidt, Barbara Brooks and Karen Tubbs.

INCA

1st ROW: Ron Orman, Victoria York, Kay Garrett, Betsy Owen, and Mr. F. W. Rodman. *2nd ROW:* Jean Coyle, Karen Tenison, Wayne Goodman, Connie Keth, and Betsy Whitesel.

BI-SCI CLUB

1st ROW: Lorna Hoyt, Mary Helen Decker, Joan Huebschmann and John Hensley. *2nd ROW:* Jim Mathis, Gil Himebaugh, Jack McKenzie and Sammy Allen. *3rd ROW:* Bob Bingham, Harold Market, Tom Hooe and Eddie Coleman.

M.S.M.

SEATED: Donna Ramsey, Betsy Owen, Margaret Cushwa, Marilyn Schnarr, Sandy Hamblen, Rosemary Barker and Anneitta Moore. *2nd ROW:* Edgar McKown, Benjamin Isaish, Mary McKown, Cindy Richardson, Doris Stonecipher, Shirley Campbell, Nancy Harmon, Wayne Goodman, Norbert Talbott and Robert Sachs. *3rd ROW:* Dr. Guy Carpenter, Him Clark, Ronald Orman, Bob Ostermeier and Bob Killion.

GAMMA DELTA

SEATED: Connie Hughey, Betty Wilson, Janice Bierod and Jan Jordan. *STANDING:* Diana Riley and Lynn Werner.

N.C.E.

Left to Right: Linda Branaman, Carolyn Coughlin, Anne Adams, Rosemary Shireman and Susan Roell.

S.G.A. OFFICERS

STANDING: Allen McCutchan, president and Gary Edwards, vice-president. *SEATED:* Nancy Morris, delegate-at-large; Judy Taylor, treasurer and Linda Branaman, secretary.

American Chemical Society

1st ROW: Dr. C. G. Shultz, Judy Taylor, Janet Hisker and Dr. Lowell Weller. *2nd ROW:* Dan Knapp, Paul Barnett, Allen McCutchan, Fred Price and Jim Reinhart.

Sr. Panhellenic

Left to Right Linda Kerby, treasurer; Linda Branaman; Dr. Virginia Grabill, advisor; Nancy Schweikarth, president; Carol Umbach, and Judy Taylor.

I.F.C.

Left to Right: Don Cassidy, Don Katterhenry, Curt Hahn, Clifford Kraft, Doug Henry, Quentin Blome, Dale Miller, Bob Bonds, and Steve Walton.

Jr. Panhellenic

Left to right: Helen Caradine, Marilyn Nonte, Virginia Meyer and Sandra Van Arsdall.

SPORTS

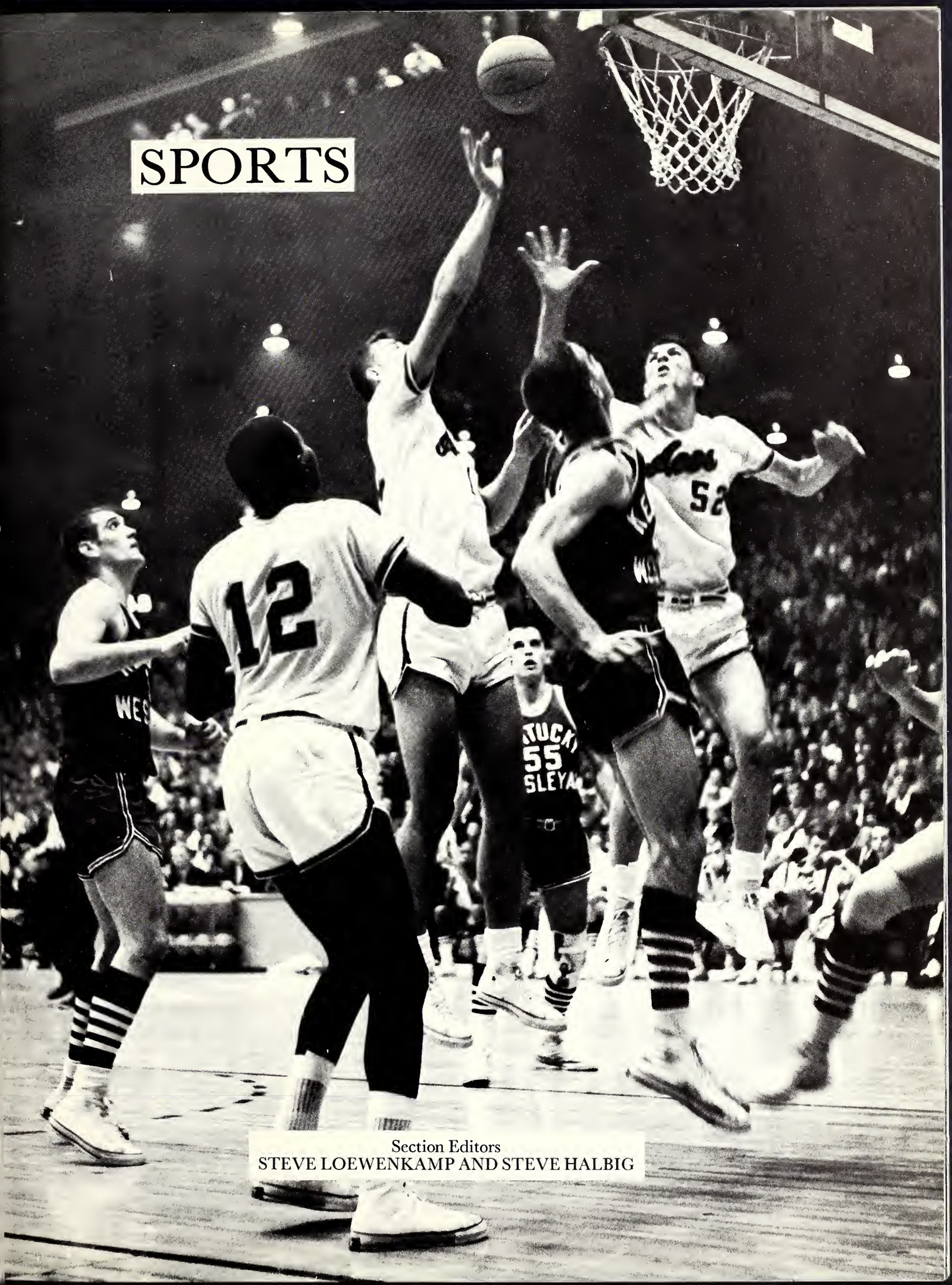

Section Editors
STEVE LOEWENKAMP AND STEVE HALBIG

FOOTBALL ACES HA

1st ROW: Bob Glaser, Matt Hatcher, Paul Hamilton, Ed Wagner, Cecil Raymond, Todd Clark, Dave Bennett, Jack Behme, Kim DeVault, Jim Buedel, Charles Winings, Richard Bennett. *2nd ROW:* Bill Stucke, John Hunter, Frank Rutigliano, Karl Wentzel, Marty Amsler, Charles Zausch, Tom Young, John Titzer, Stony Ave, Jim Beasley, Jerry Latham. *3rd ROW:* Coach Tom O'Brien, Coach Lemois Wires, James Eaton, Mike DeSisti, Joe Bammer, John Mominee, Mike Madriaga, Bob Beck, John Daily, Coach Don Ping, and Head Coach Paul Beck.

Aces Upset SIU; Down St. Joseph's

RECORD

EC 15	Southern Illinois	14
DePauw 19	EC	7
EC 14	St. Joseph	0
Indiana State 29	EC	6
Valparaiso 27	EC	17
Western Kentucky 54	EC	14
Ball State 27	EC	7
Butler 32	EC	14
Bradley 37	EC	20

VE ROUGH SCHEDULE

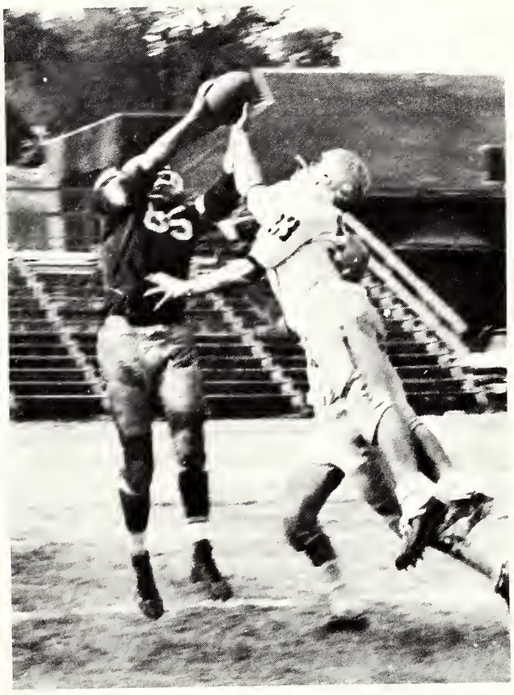

Big John Titzer takes a Kim DeVault pass away from two Valpo defenders for an EC Touchdown.

Little Mike Madriaga side steps two St. Joe tacklers with the aid of a block by Karl Wentzel.

Larry Lennon, former Rex Mundi star, is tackled by Ace's center, Dick Bennett. In the background are Evansville end Bill Stucke and guard, Cecil Raymond.

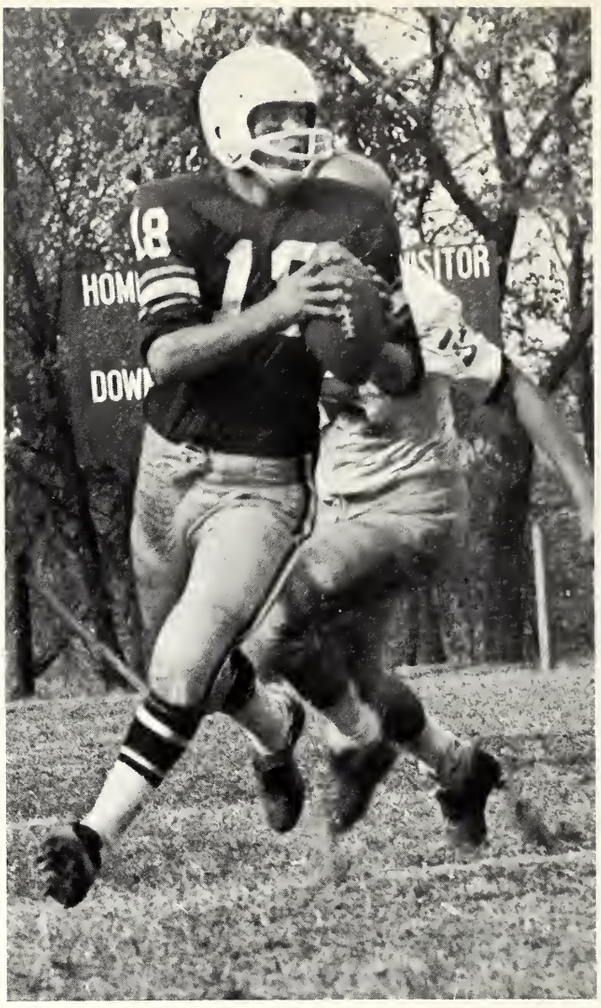

Kim DeVault, junior quarterback, turns to his favorite weapon—the pass.

Junior end Bob Glaser makes spectacular catch for long gain.

Matthew Hatcher, sophomore fullback from East Chicago Washington, is taking a breather during homecoming game with Valparaiso.

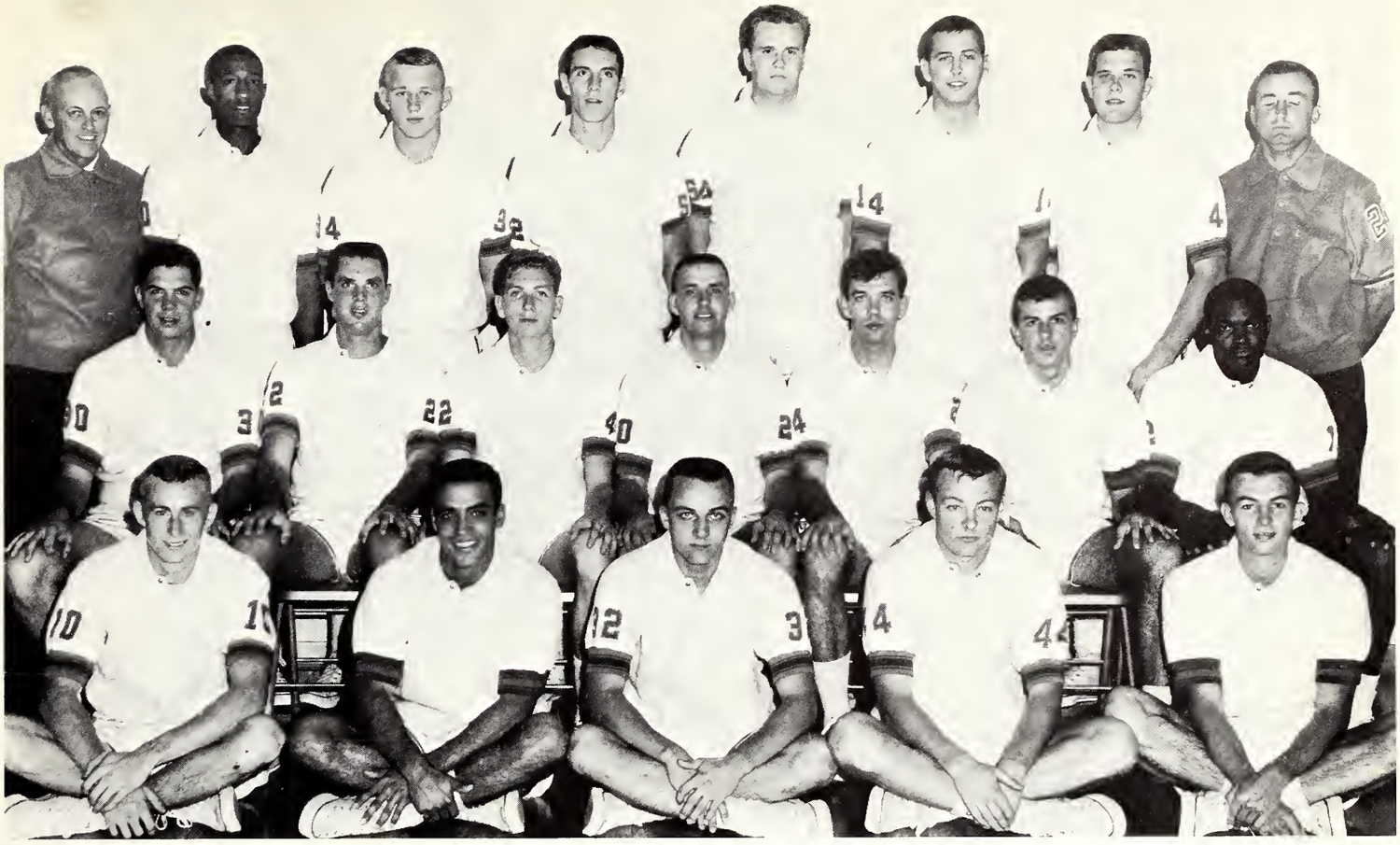

SEATED, left to right: Dave Cox, Jim Foreman, John Love, Ron Eberhard, Allen McCutchan. *SECOND ROW:* Buster Briley, Wayne Boultinghouse, Dave Green, Jim Smith, Russ Grieger, Ed Coleman, Sam Watkins. *BACK ROW:* Coach Arad McCutchan, Larry Humes, Paul Bullard, Jerry Sloan, Bob Hermeyer, Ed Zausch, Larry Denton, Coach Tom O'Brien.

Aces Cop NCAA, Sweep ICC

THE RECORD

EC		*OPP.*
78	New Mexico State	69
61	University of Arizona	58
72	Iowa	75
90	San Francisco State	58
98	South Dakota State	76
110	Purdue	84
96	Columbia	60
61	University of Arizona	78
97	Depauw	53
111	Valparaiso	92
123	Indiana State	86
98	Ball State	92
81	Kentucky Wesleyan	69
90	Ball State	83
110	St. Joseph's	72
79	Valparaiso	49
83	Butler	73
94	Southern Illinois	73
103	DePauw	78
101	St. Joseph's	78
105	Indiana State	79
70	Butler	61
75	Notre Dame	91
71	Kentucky Wesleyan	70

(Over-all record 26—3)

The "Fabulous Fox," Jerry Sloan, goes up for two more points against Southern Illinois. Buster Briley, No. 30, watches.

WE'RE NO. 1

Marv Bates of WGBF acknowledges the Aces for their NCAA crown during a victory assembly.

NCAA ACTION

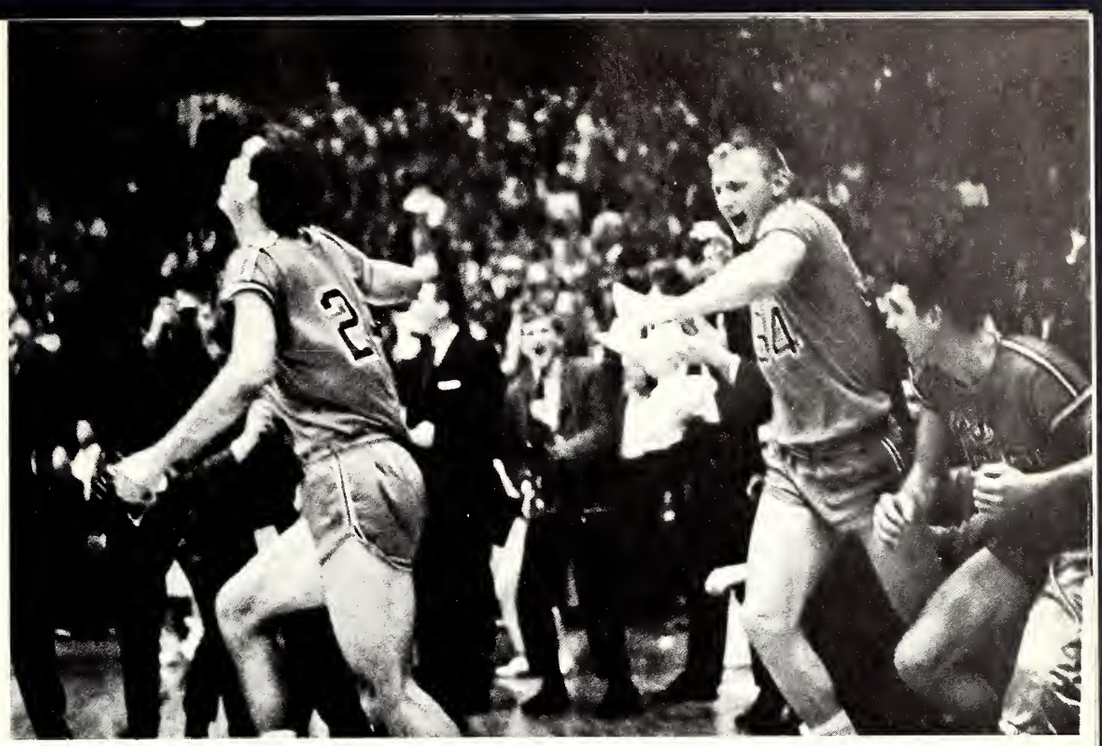

Grieger, Bullard, and Sloan, whoop it up after the Aces beat Akron, 72—59 for NCAA title.

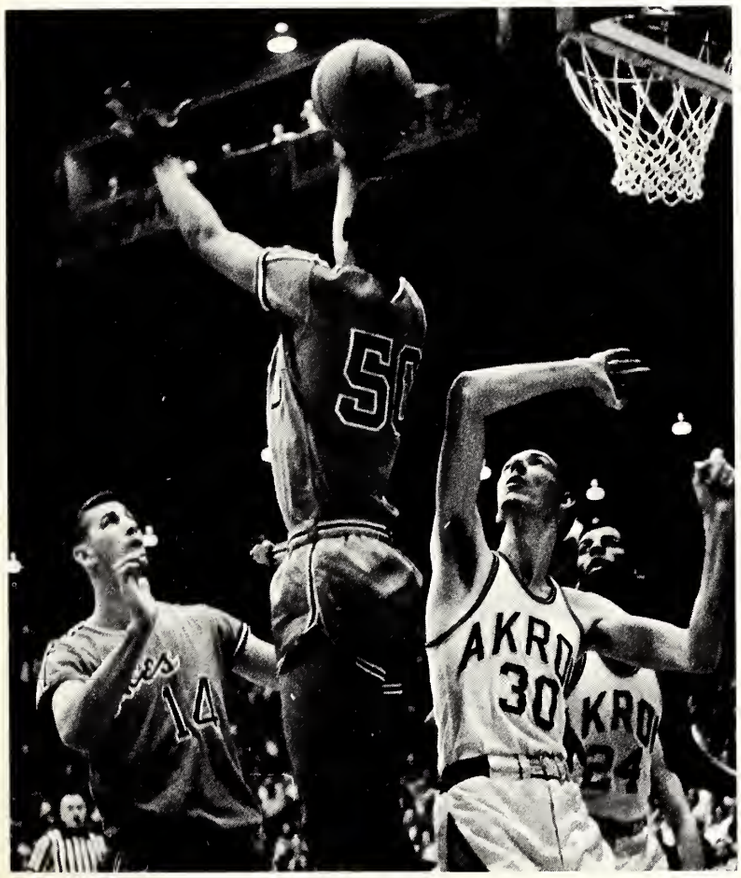

Humes goes up for two during NCAA championship game.

Watkins was just as amazed as 12,000 fans when he went up for a lay up without the ball.

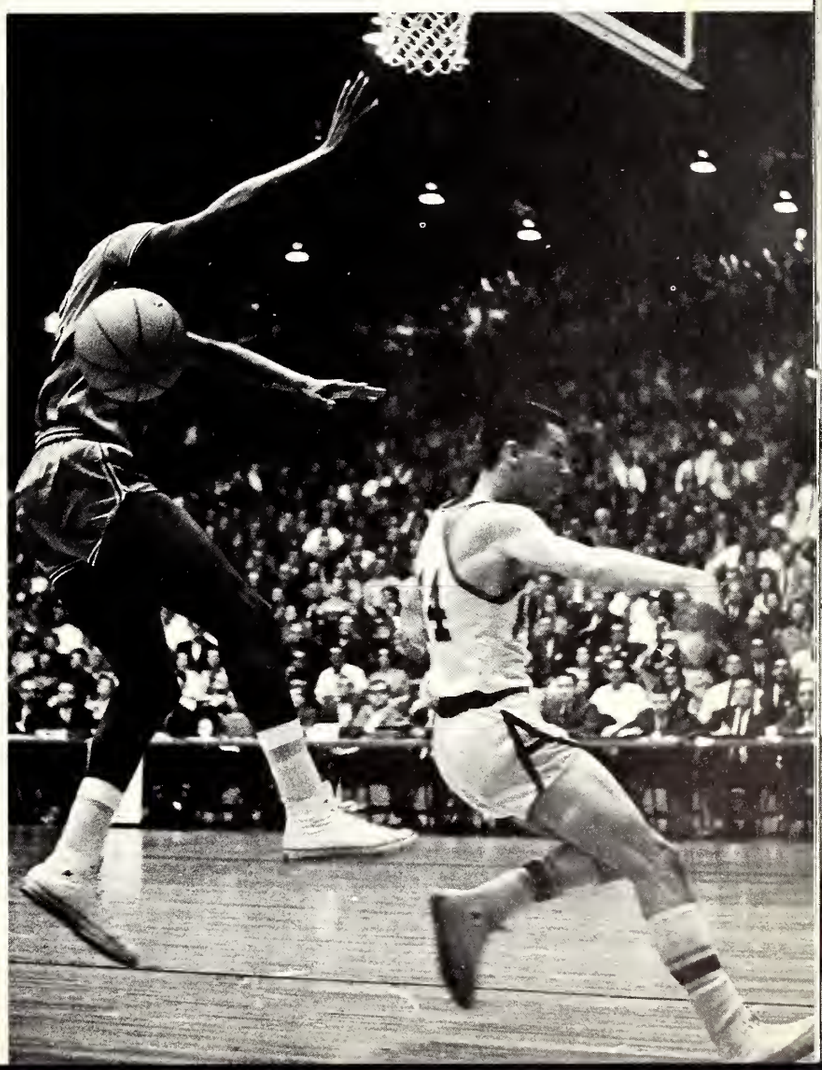

ACES AT PLAY

A trio of Aces, Larry Humes, No. 50, Jerry Sloan, No. 52, and Paul Bullard, No. 34, battle Butler's strong 6-6 center, Jeff Blue.

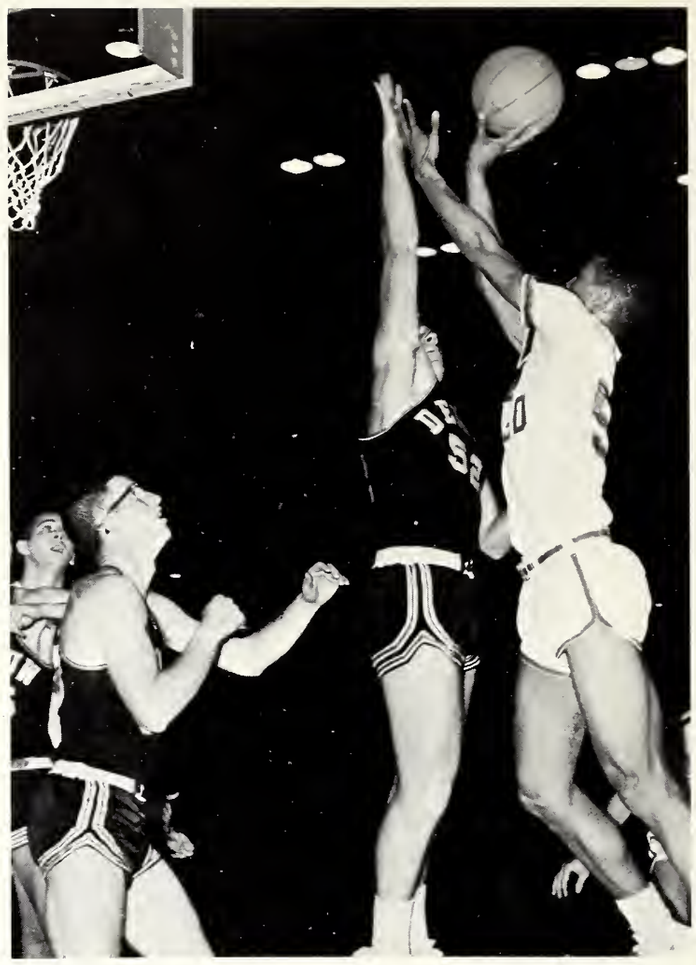

Evansville's outstanding sophomore, Larry Humes, attempts field goal against DePauw's 6-5 Dick Putt.

Freshman Terry Atwater is surrounded by Southern Illinois freshmen. Other freshman Aces are Jim Rubush, No. 32, and Herb Williams.

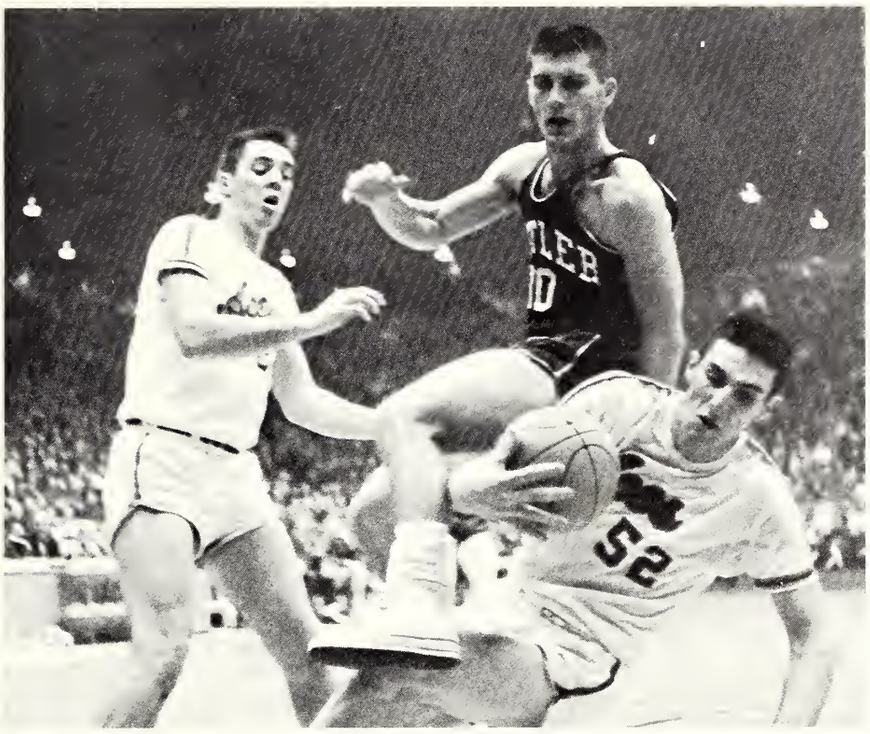

Jerry Sloan goes out from under his Butler rider. Wayne Boultinghouse is ready for the rescue.

Aces' center Ed Zausch needs aid and Dr. Buster Briley is only too glad to help big Ed get contact lens back in place.

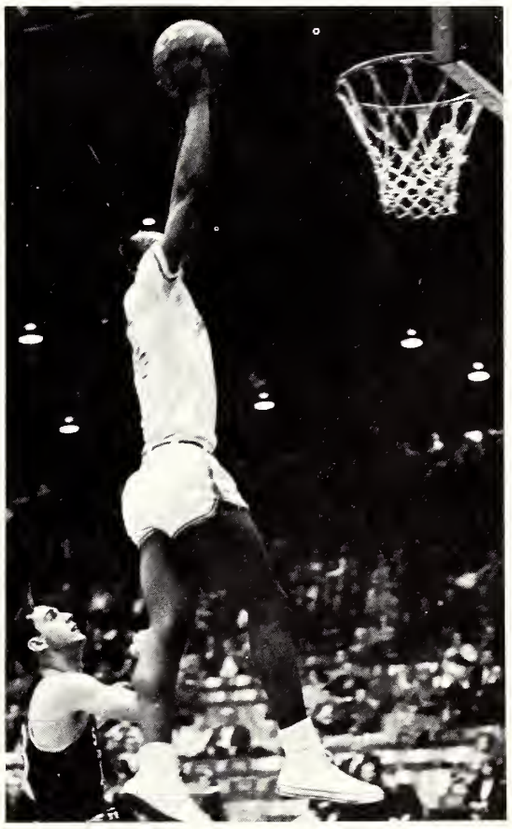

Freshman jumping jack Herb Williams gets mad in Southern Illinois—Evansville game and decides to dunk the ball. Aces won 86—73 after losing earlier in the season at Southern, 79—72.

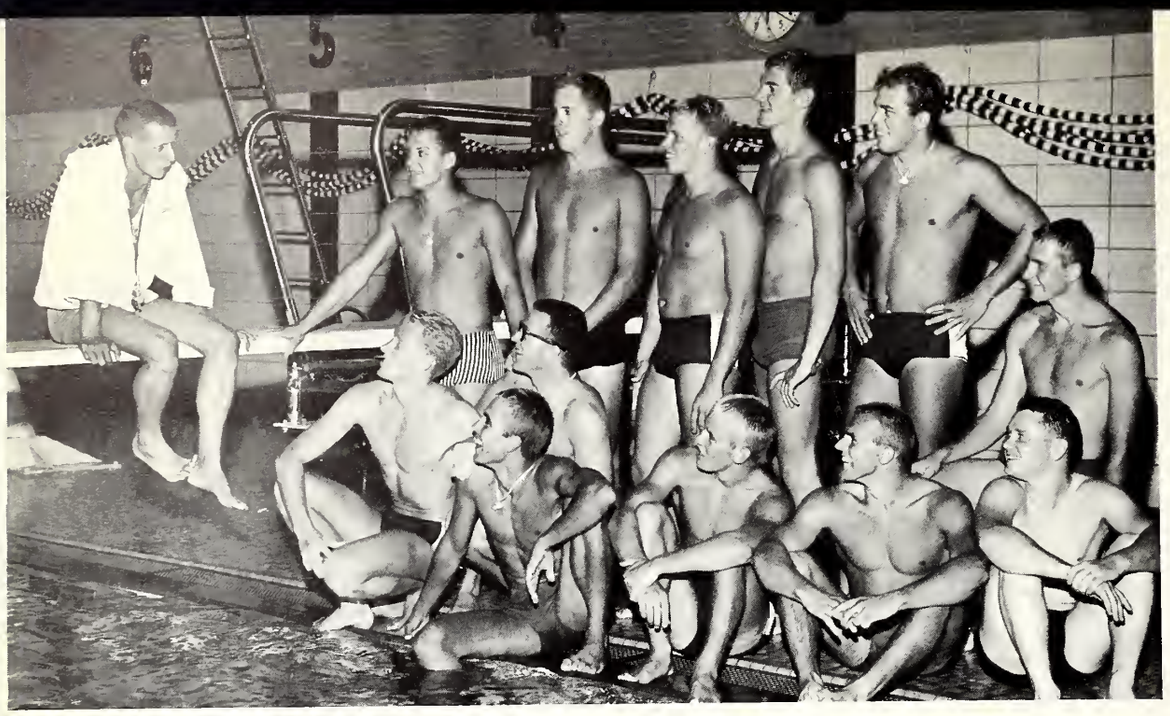

VARSITY SWIMMERS, *BOTTOM ROW,* left to right: Dick Schleicher, Tom Dormady, Ron Kaetzel, Jan Pearson, Terry Foran, Bill Hurst, and Coach Jim Voorhees, sitting on diving board. *BACK ROW,* same order: Mike Enlow, Doug Nelson, Paul Jensen, Milt Butterworth, Jim Hauser, Tony DeFur. Neil Will, Jim Barth, Pete Golightly, and Bob Taylor were absent from picture.

Terry Foran, Jan Pearson, and Dick Schleicher do the butterfly during practice session.

FRESHMEN, *BOTTOM ROW,* left to right: Dave Ellis, David Schlansker, John Shatzer, Martin Wilson. *TOP ROW,* same order: Tom Wolf, Rick Cohn, Gordon Stien, Steve Davis, Bryan Rathke, Jim Almon. Dean Allen and Mike Flaherty were absent when picture was taken.

Mike Enlow begins second leg of 400-yard medlay relay.

SWIM RESULTS

EC	56	Eastern Illinois	35
EC	58	Ball State	37
EC	43	Eastern Kentucky	52
EC	62	Illinois State	33
EC	35	Indiana State	60
EC	37	Southern Illinois	57
EC	59	Valparaiso	36

Swim Aces Strong in First Year of ICC Competition

The Aces' swim team made their ICC debut this year, after playing only non-intercollegiate foes in their first season.

Dr. Melvin W. Hyde, president of the college, fired the starting gun for Evansville's first intercollegiate session in Evansville and the pool's history, Dec. 7, against Eastern Illinois. The EC tankmen obliged the home crowd with a 56—35 victory.

During the season the Evansville swimmers also defeated Ball State, defending ICC champion, Illinois State, and Valparaiso, while losing to powerful Indiana State, Eastern Kentucky, and Southern Illinois.

ΣAE AND WRA WIN ALL-INTRAMURAL CROWNS FOR 1962-63

The men of Sigma Alpha Epsilon fraternity crowd around their 1962-63 all-sports trophy and the other athletic trophies they won during the year.

ΛXA AND AOΠ FINISH SECOND

It marked the fourth time in the past seven years that SAE has captured the All-Sports trophy. It also ended a three-year domination by the Lambda Chi's, who placed second this time. Hughes Hall finished third.

SAE took first place in football, men's and co-ed badminton, paddleball, and golf.

In the women's division, Women's Recreation Association emerged the winner. AOPi finished a close second, only 6½ points behind.

WRA wrapped up championships in swimming, track, softball, and co-ed tennis. AOPi walked off with titles in basketball, volleyball, and co-ed badminton.

Dorm and ROTC get set for snap from center in intramural football action of past season.

Larry Williams gains valuable yardage against Sigma Phi Epsilon.

1963-64
INTRAMURAL SPORTS RESULTS—MEN
(fall and winter)

	1st	2nd
Football	LCA	SAE, Dorm
Volleyball	LCA	Dorm
Co-ed Tennis	Dorm	LCA
Cross Country	Dorm	SAE
Turkey Trot	Dorm	SAE
Co-ed Swimming	Dorm	SAE
Bowling	Dorm	ROTC
Basketball	LCA	Dorm
Paddleball		

WOMEN RESULTS

	1st	2nd
Volleyball	WRA	Dorm
Co-ed Tennis	WRA	Dorm
Co-ed Swimming	Dorm	WRA
Bowling	ChiO	WRA
Basketball	ChiO	WRA

ALL-INTRAMURAL FOOTBALL TEAM

LINEMEN, left to right: Larry Tindle, Lambda Chi Alpha; Bob Dodge, Sigma Alpha Epsilon; Bob Chreste, ROTC; Dave Zelinski, Lambda Chi Alpha, and Chuck Garner, Sigma Alpha Epsilon. Backfield: Ken Wempe, Packers; Larry Williams, Sigma Alpha Epsilon; Earl McCurdy, Sigma Alpha Epsilon, and the league's most Valuable Player, Steve Bosse, ROTC. Missing from the picture are Skip Borre and Bill Olsen, both of Hughes Hall, and Doug Baskett of Sigma Alpha Epsilon.

Chuck Dannheiser pulls down rebound for Lambda Chi while SAE Steve Kollker reaches in vain. Dave Fulkerson looks on. Chis won 65—50.

ALL-INTRAMURAL BASKETBALL TEAM

Dave Fulkerson—Lambda Chi Alpha
Gary McClary—Dorm
Andy Totten—Tau Kappa Epsilon
Jerry Brubaker—Sigma Alpha Epsilon
Tom Reasor—ROTC

Lambda Chi and SAE mix it up around basket.

Don Katterhenry gets the tip on jump ball situation in Lambda Chi-Sigma Alpha Epsilon game.

CHIS Capture Basketball, Volleyball Titles

SAE Dave Bennett goes up for two points while Charley Given of Lambda Chi blocks out SAE Steve Kollker.

Bob Albright shows running form that won him fourth place in both the intramural turkey trot and cross country championships. He was also a member of the varsity cross-country team.

Chris Hertel doesn't want anything to do with a volleyball.

Lambda Chi Alpha volleyball team whoops it up after nailing down the championship with a 5—0 record. *FRONT ROW,* left to right: Gene Van Stone, Jim Rubush, Steve Hueble, and Curt Hahn. *BACK ROW,* same order: John Rea, Ron Smith, Bob Glaser, Chuck Dannheiser, Dave Fulkerson, and Paul Jolly. Riding atop Dannheiser's shoulders is Chris Herdel.

CHI OMEGA TAKES BASKETBALL; TIES FOR BOWLING

Intramural basketball champion, Chi Omega; *FRONT ROW,* left to right, Judy Shafer, Pat Jefferson, Tammy Young. *BACK ROW:* Sharon Tucker and Rosalee Buchenberger.

Diving form is displayed at intramural swim meet.

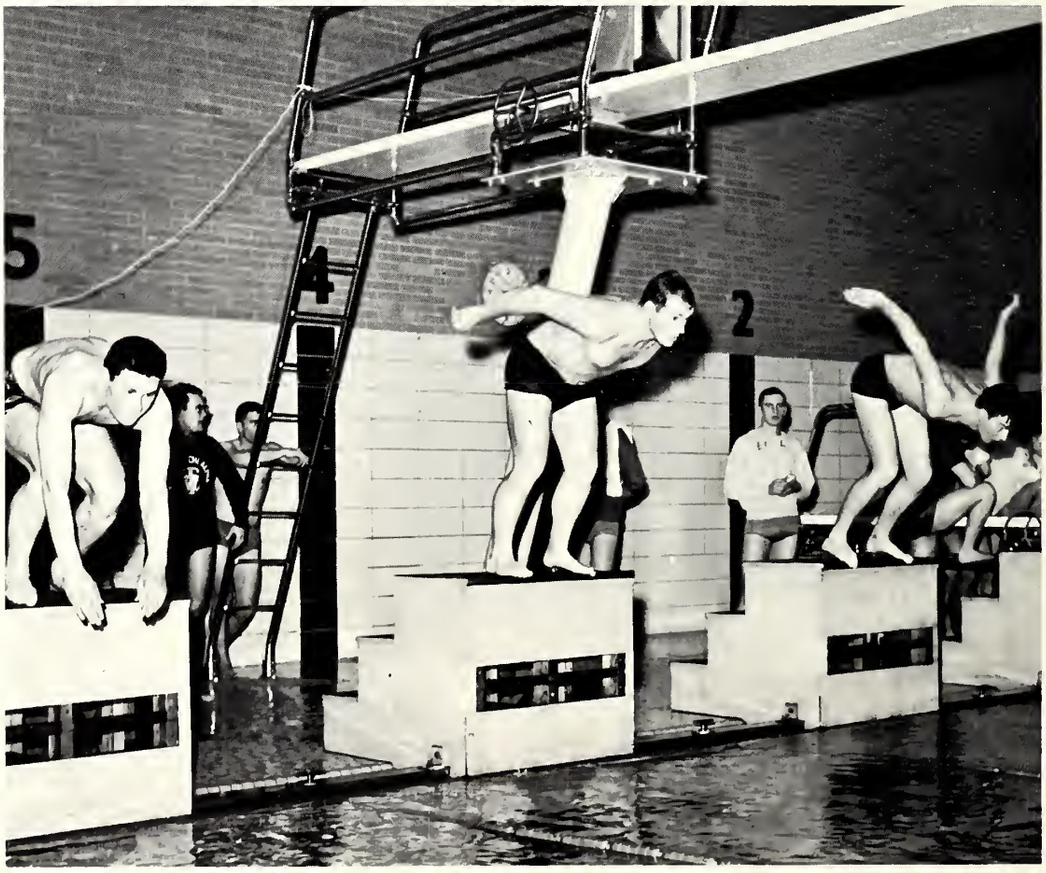

John Robb, Dorm, and Bob Dodge, Sigma Alpha Epsilon, prepare to take off in intramural swim meet.

Dorm, WRA Swim Past Opponents

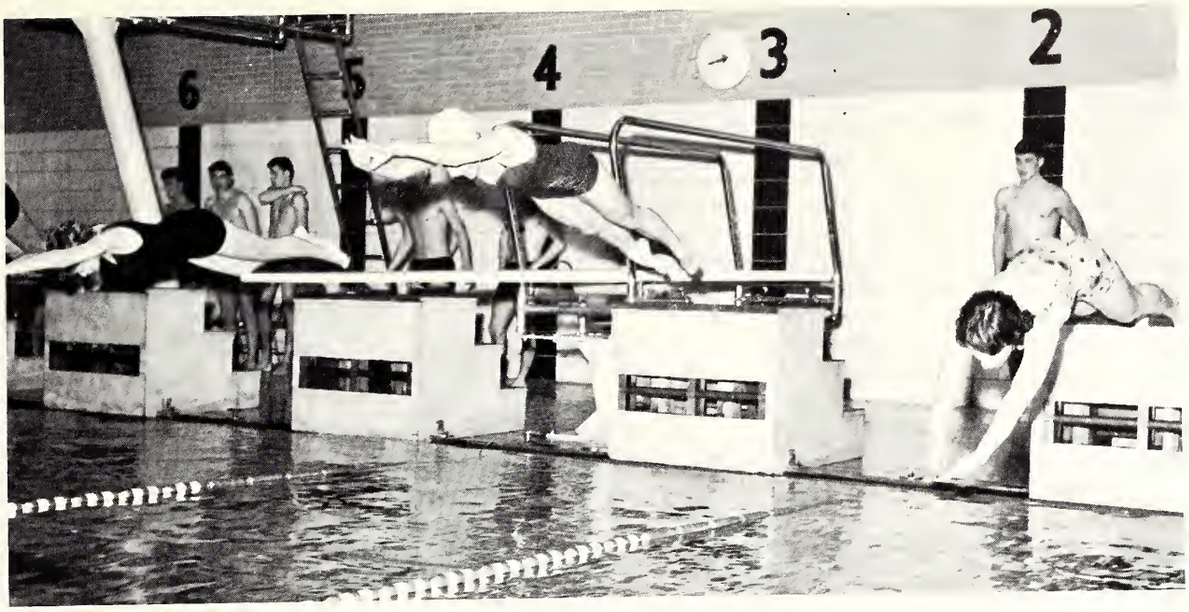

The women show how it's done.

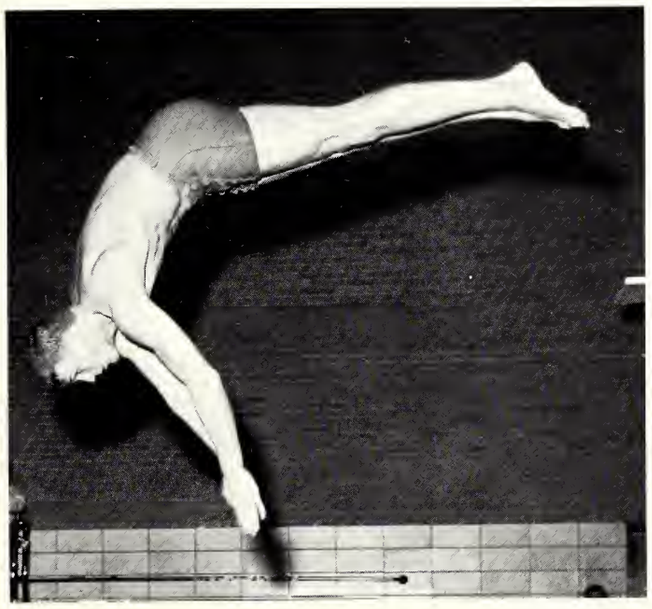

Jerrald Vaughn plunges into the deep.

Chi Omega Bowling Co-Champions, left to right: Tammy Young, Marilyn Nonte, Helen Caradine, Karen Adams.

AOPi Judy Taylor takes a cut at a high hard one in softball game with WRA.

Spring—When a Young Woman's Fancy Turns to Softball

Nancy Bell of WRA waits patiently to bat.

They must have won!

ADVERTISING

Advertising Manager
JOY HANKINS

"we'd just love to have ya . . ."

From sunup 'til way past suppertime we're here to serve your desire for fine food fixed the way you like it best. Come by for breakfast . . . stop in for lunch . . . bring the family for dinner! ("Come & Fetch It" orders on any items on our Menu)

FARMER'S DAUGHTER

HIGHWAY 41 SOUTH

DOWNTOWN: THIRD & MAIN

McCURDY ALUMNI

UNION CAFETERIA

EVANSVILLE COLLEGE

MONARCH INSURANCE AGENCY INC.

108 S. E. 4th Street

Evansville, Indiana

"Insurance For Every Purpose"

5 Year—50,000 Mile Warranty

Valiant—Plymouth—Chrysler—Imperial

KEM MOTOR COMPANY

8th & Walnut

Evansville, Indiana

H. A. 4-7566

CONGRATULATIONS

and

OUR VERY BEST WISHES

THE JOAN SHOP

"Between Main and Sycamore"

HOISERY — LINGERIE — SPORTSWEAR

"Quality and Service"

23 N. W. Fourth St. Phone HA 2-7535

Now operating 4 web offset presses

for greatest printing economy

KRIEGER-RAGSDALE

& CO., INC.

"COLOR PRINTER AND LITHOGRAPHERS"

109 S.E. Second Street

now it's Pepsi

When you want a fine portrait

to record forever with charm and dignity the important events of your life, come to the Photograph Studio of your Official Photographer . . .

Beverly Portrait Studio

Studio Manager Karen Gatzke

RED SPOT

- ARTIST SUPPLIES
- PICTURE FRAMING
- WALLPAPER
- GLASS
- MIRRORS

The New RED SPOT is located at . . .

110-114 MAIN STREET

RED SPOT PAINT AND VARNISH CO.

— SEE —

the

DEPENDABLES

by

DODGE

at

VANDEVEER'S

401 N.W. 4th St.

We have happily served as your headquarters for photography and school needs during your long school term . . .

May we continue to serve you now as you become adult citizens.

Smith & Butterfield

MAIN STORE SINCE 1866—305-7 MAIN ST.
OFFICE MACHINES — 108 NW 1ST ST.
LAWNDALE—IN THE EVANSVILLE STORE

HA 2-3261

H & H

MUSIC SERVICE, INC.

Knobe Pianos
Kimball Pianos and Organs
Conn and Selmer Band Instruments

A COMPLETE MUSIC SERVICE

1313 Washington Avenue "Across From Bosse"

EVANSVILLE'S PROGRESSIVE HOSPITALS

Are All Staffed by College Trained-People

WHO HAVE PERMANENT VOCATIONAL SATISFACTION
IN THE FOLLOWING FIELDS:

- Business Administration
- Medical Records Libraries
- Laboratory Technology
- Personnel Administration
- X-Ray Technology
- Nursing Education
- Chaplaincy
- Dietetics
- Engineering
- Pharmacology
- Social Education

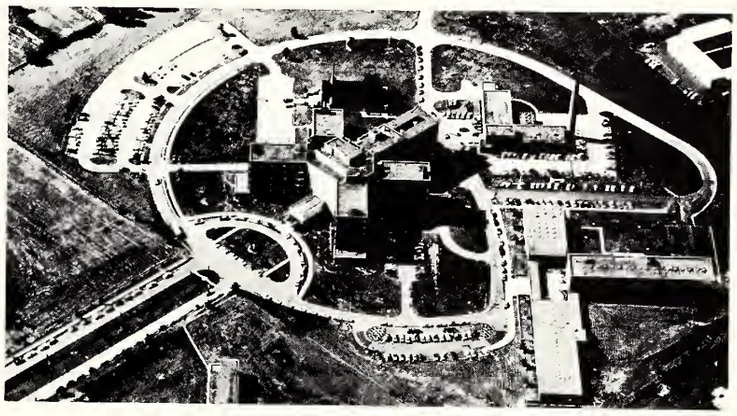

ST. MARY'S HOSPITAL

DEACONESS HOSPITAL

WELBORN MEMORIAL BAPTIST HOSPITAL

LEARN TO SERVE

Learning doesn't end with graduation from college. You have spent 16 years to qualify yourself for a big opportunity. Now you must Learn to Serve.

Your future service to your employer, your community and your fellow man will determine the value of these years you have invested in an education.

"BRINGING BETTER SERVICE TO MORE PEOPLE"

. . . is the objective set for the Southern Indiana Gas and Electric Company by its 8,371 owners and their 765 employees.

By establishing a similar goal in your career, you can help make your education pay bigger dividends.

THE SOUTHERN INDIANA GAS AND ELECTRIC COMPANY

Evansville, Indiana

SEEING DOUBLE?

Marla and Sharla White enjoy a Double while relaxing at home

DOUBLE COLA

1300 West Franklin Evansville, Indiana

COMPLIMENTS OF

O'DANIEL RANES INC.

25 N.W. Riverside Drive

Evansville, Indiana

"Your Oldsmobile Dealer For 30 Years"

COMPLIMENTS

OF

INDIAN FINANCE CORPORATION

413 LOCUST STREET

Evansville, Indiana

HA 4-0911

Congratulations and Success
to the Class of '64
and E.C.'s Under-Grads

The Store for Men and Boys
Sports-Town Shop for Women and Misses

STROUSE & BROS.
Main at Second

Compliments of

GENERAL INSULATION COMPANY

609 N. Weinbach Avenue

Evansville, Indiana

Covert Studio

PORTRAITS

COMMERCIAL

WEDDINGS

HA-2-5540

8 N.W. Third Street

EVANSVILLE 8, INDIANA

MEAD JOHNSON TERMINAL CORPORATION

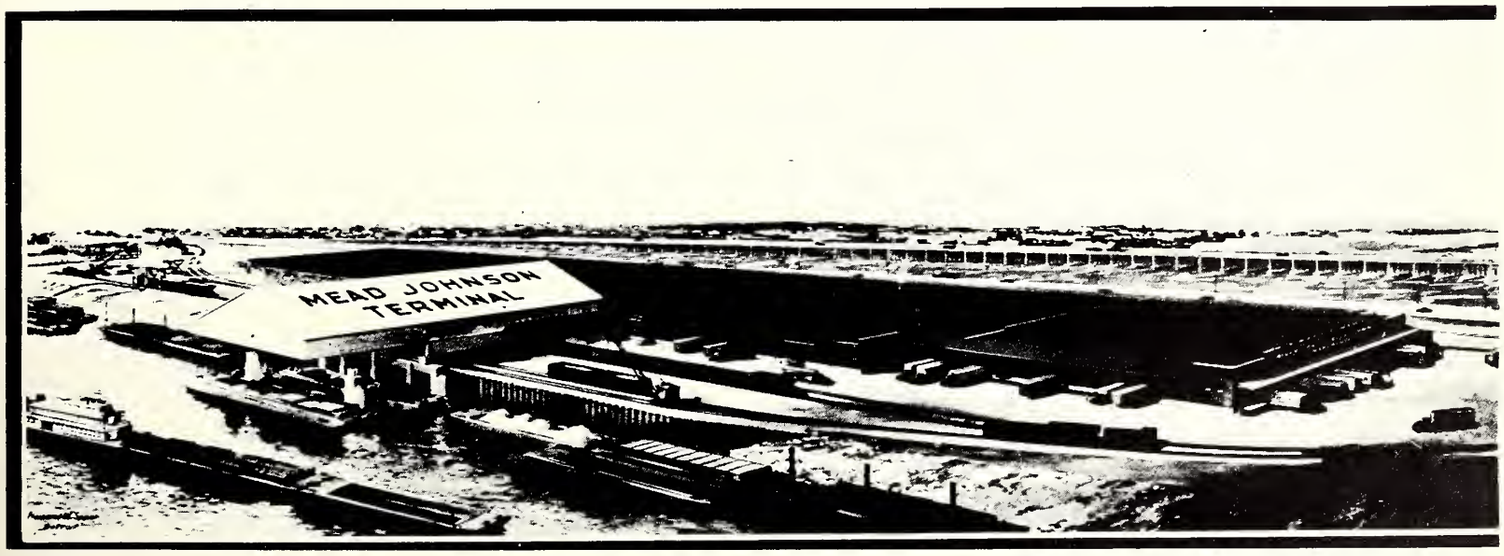

1820 W. OHIO STREET
EVANSVILLE 2, INDIANA

VISIT **WOODS** NEWEST

RED TIE DINING ROOM

IN **LAWNDALE** SHOPPING

CENTER

WOODS Rexall DRUGS

"Fourteen Convenient Locations to Serve You"

Evansville's Leading Electrical Contractors for Nearly 60 years

SWANSON-NUNN ELECTRIC COMPANY

Eighth and Oak Street Evansville, Indiana

Compliments of

BOETTICHER AND KELLOGG CO., INC.

Wholesale Hardware

Fulton Avenue

COMPLIMENTS

OF

YOUR FRIENDLY FORD DEALER

WILLOW LANES

1230 EAST MICHIGAN STREET

Sixteen Lanes

Snack Bar

Air Conditioned

Bar Service

Compliments of

YOUR TRI-STATE

Hotpoint

Appliance Dealers

- **Holl and Korn Furniture and Appliance Co.**
- **Moutoux Auto and Machine**
- **Trend Supply and Service Co.**
- **Finke Furniture**

. . . and now there are two

SEARS ROEBUCK AND CO.

two COMPLETE Sears stores

—DOWNTOWN

—WASHINGTON SQUARE

as well as—SEARS NORTH PARK

—SEARS EASTGATE IN HENDERSON

"Wherever you are in greater Evansville—there's a Sears store near you"

BAUER BROS.

GENERAL CONTRACTORS, INC.

912 PROSPERITY AVE.

EVANSVILLE 13, INDIANA

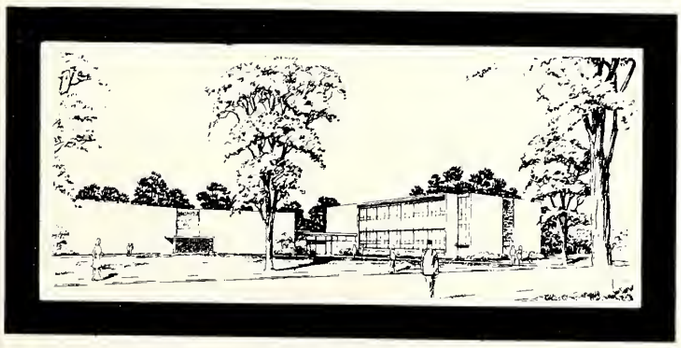

FINE ARTS BUILDING

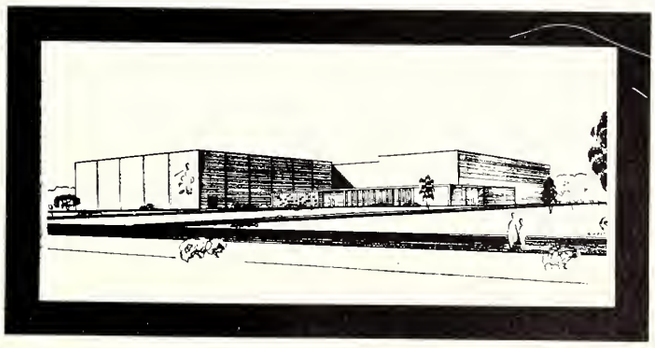

PHYSICAL EDUCATION BUILDING

OHIO VALLEY HOMES INC.

American Dairy
ALL STAR
ICE CREAM–MILK

The Syerup's

MERRY-GO-ROUND DRIVE-IN

"Home of the Dilly-Burger"

DINING ROOM - - - CAR SERVICE

COMPLETE CARRY OUT SERVICE

Phone HA 3-0005

2101 Highway 41 North Evansville, Ind.

Kim DeVault, Cannie Krause, Jay Hankins, and Bill Stucke enjoy a refreshing Coca-Cola during halftime of an Aces ball game.

COCA-COLA BOTTLING WORKS

OF EVANSVILLE, INDIANA

927 Pennsylvania

THE COLLEGE BOOK STORE

Emma J. Schreiber
Manager

BOOKS — PAPER BACKS

SUPPLIES

GIFTS — SOUVENIERS

JEWELRY

SPORTSWEAR

STATIONARY — CARDS

E.C. SENIOR RINGS

Congratulations
from

Deters
JEWELRY AND GIFTS
EVANSVILLE, INDIANA

Jewelers

325 Main Street HA 56117

and

Washington Square Mall

TO THE CLASS OF "64"
OUR WARMEST CONGRATULATIONS AND
BEST WISHES FOR A BRIGHT AND
SUCCESSFUL FUTURE

WHEREVER YOU GO
WHATEVER YOU DO
"DRESS RIGHT"

SATER'S

DOWNTOWN AND LAWNDALE

ROSE BOWL LANES, INC.

Summer Leagues — Winter Leagues Open Play Every Weekend

Home of the Evansville Press Women's Ten Pen Classic

116½ First St. HA 3-7878

SURE SIGN OF FLAVOR

Ideal
Quality Chekd

DAIRY PRODUCTS

Buyer's Guide

Beard's ESTABLISHED 1902

THE SPORTING GOODS STORE
Athletic Goods Wholesale and Retail
14-16 S.E. Fourth Street Phone HA 5-5179

MERLE NORMAN COSMETIC

604 Main St.

For an Hour of Beauty Call

HA 2-4812

COMPLIMENTS OF

AN

ACES BOOSTER

M & S FIRE AND SAFETY EQUIPMENT

1161 Division

HA 4-3863

EVANSVILLE OFFICE MACHINES

316 N. Main Street

HA 4-3506

NUSSMEIER ENGRAVING COMPANY

23 S.E. Second

"Invitations and Announcements"

Walk forward in DORWARD SHOES

Locally Owned

LAWNDALE SHOPPING CENTER
WASHINGTON AT GREEN RIVER ROAD

DUBL. "R" DRIVE-IN

On Division at Green River Road

"Where Curb Service is not a Sideline"

A CAREER OPPORTUNITY is the immediate goal of senior business majors Nick Haan, left, and Harry Ransdell, right, Interstate Finance President Leland M. Feigel, seated, is advising them that the rapidly expanding field of consumer finance offers excellent career opportunities for the college graduate. Mr. Feigel is a graduate of the Class of '29 and a trustee of Evansville College.

INTERSTATE FINANCE with headquarters in Evansville operates more than 180 branch offices in 16 states from coast to coast. Interstate's expansion program creates excellent career opportunities in branch management and supervision. Your future in consumer finance may be discussed with the company's Personnel Director, located in downtown Evansville at Fourth and Sycamore.

PROGRESS
STABILITY
GOOD FAITH

INTERSTATE FINANCE—NATIONAL HEADQUARTERS, EVANSVILLE INDIANA

GRADUATES

ADAMS, JOSETTE MARIE, B.A. Psych.
Phi Kappa Phi; Cap and Gown; Alpha Lambda Delta, senior advisor; Dean's List, 6 times; Pi Gamma Mu; Psychology Club, secretary; Newman Club; Chi Omega, social chairman, president; Musical Madness; Vocal Varieties; Pom-Pon Girls; Dad's Day; President's Roundtable; Panhellenic; Sproeket Festival Comm.; Who's Who; Women's Recognition Dinner; Basketball Queen; Scholastic Scholarship; Sorority Intramurals; Crescent staff.

ADAMS, MARILYN ANNE, B.A. El. Ed.
Dean's List, 3 times; A.C.E.; Gamma Delta; Union Finance Core Comm.

AHRENS, ALAN AUTIN, B.A. Sec. Ed.

Dean's List; Young Republicans, president; History Club; Circle "K," program chairman; Debate; Union Finance Comm.

ALBIN, NANCY LOU, B.A. Soc.
S.O.A., treasurer; Gamma Delta; Young Republicans; Union House Comm.; Union Entertainment Comm.; Women's Recognition Dinner.

ALLEN, CALVIN YOUNG III, B.A. Sec. Ed.

ARNOLD, LANNA N., B.A. Sec. Ed.

ASHWORTH, HELEN LOUISE, B.A. Sec. Ed.

AUD, MARILYN J., B.A. El. Ed.
Dean's List, 2 times; A.C.E.; Pep Club; Gamma Phi Beta.

BACON, SUZANNE, B.A. Eng. Lit.
Dean's List, 8 times; Alpha Lambda Delta; Angel Flight, vice president, historian; Sharon Hurst Award; Gamma Delta, treasurer; Alpha Omicron Pi, treasurer, scholarship chairman; Musical Madness; Vocal Varieties; College Theatre: *Mad Woman of Chaillot;* Debate; Women's Recognition Dinner.

BAILEY, MARILYN E., B.M.E. Music

BARNETT, PAUL W., B.A. Chem.
Kappa Mu Epsilon; A.C.S., president; Freshman Chemistry Achievement; Lab Assistant.

BARNETT, WILLIAM E., B.S. Bus Ad.

BASS, MARY E., B.A. El. Ed.

BATES, SANDRA JEANNE, B.A. Lit.
Alpha Lambda Delta, historian; Dean's List; Cap and Gown; Phi Mu, historian, pledge trainer, fraternity education director, Musical Madness director; Vocal Varieties; College Theatre: *Comedy of Errors, Twelfth Night, Eagerheart, Love Rides the Rails;* Sprocket Festival Comm.; Homecoming Publicity Chairman; Union Dance Core Comm.; Sophomore Class treasurer; S.G.A. Social Life chairman; Union House Comm.; Who's Who; Women's Recognition Dinner; LinC Section editor; English Department student assistant; Pom-Pon Girl.

BECKER, GEORGE FISCHER, B.A. Bus. Ed.
Dean's List; Delta Tau Delta.

BENTLEY, SANDRA S., B.A. El. Ed.
A.C.E.; Pep Club; Gamma Delta; Chi Omega, social and civic chairman; publicity chairman; Musical Madness; Vocal Varieties; College Theatre: *Eagerheart;* Union Personnel Comm.; Union Board, secretary; May Day Comm.; Homecoming Comm.; Sprocket Festival Comm.

BERRIDGE, RANDOLPH E., B.A. History
Union Finance Comm.; History Club; Sigma Phi Epsilon, guard, public relations; IFC; Musical Madness; Vocal Varieties; College Theatre: *Mad Woman of Chaillot;* Fraternity Intramurals.

BERRIDGE, SHARON KAY, B.A. Sec. Sci.
Phi Mu, rush chairman, homecoming display chairman; Musical Madness; Vocal Varieties; Sprocket Festival Comm.; Junior Class treasurer; Panhellenic, president.

BERRY, WILLIAM RAY, B.S. El. Eng.
Dean's List; Tau Kappa Epsilon; Fraternity Intramurals.

BLASER, SHARON, B.A. Sec. Ed.
Alpha Lambda Delta; Pi Delta Epsilon; Dean's List, 8 times; S.N.E.A.; I.S.T.A.; Beta Sigma Omicron, rush chairman; Pink Lady, Musical Madness director; Musical Madness; Vocal Varieties; Debate.

BLEVINS, WILLIAM CHARLES, B.S. El. Eng.

BODZEK, J. WILLIAM, B.A. Sec. Ed.

BOHLEBER, E. JEAN, B.A. Sec. Ed.
Kappa Pi; Dean's List; Pi Delta Epsilon; Sprocket Festival Comm.; S.N.E.A.; Pep Club; M.S.M.; Union Dance Comm.; Union Fine Arts Comm.; Chi Omega, rush chairman, publicity chairman, corresponding secretary, State Day chairman; Gamma Delta; Musical Madness; Vocal Varieties; Miss Tri-State; Crescent staff; LinC section editor.

BONDS, ROBERT DAVID, B.A. Psych.
Psychology Club, president; Sigma Phi Epsilon, rush chairman, athletic chairman, pledge board, U.S. Dubach Scroll, pledge class treasurer; Musical Madness; President's Roundtable; Homecoming chairman; IFC, President; Junior Class president; S.G.A. Athletic Comm., Fraternity Intramurals; Mr. United Fund.

BONNELL, SUSAN I., B.A., Sec. Ed.

BOWERS, LINDA M., B.A. Psych.
Dean's List, 3 times; Pi Gamma Mu; Kappa Chi, treasurer; S.C.A.; M.S.; Dorm Floor representative; Women's Recognition Dinner; Intramurals.

BRADFORD, MARTHA, B.A. Sec. Ed.

BREIDENBACH, DANIEL C., B.A. Psych.
Psi Chi; Circle "K"; Sigma Phi Epsilon, public relations, Heart Fund chairman; Musical Madness; Vocal Varieties; Glee Club; Fraternity Intramurals.

BRILEY, HAROLD E., B.A. Sec. Ed.
Lambda Chi Alpha; Varsity Basketball.

BROWN, MARION, B.A. El. Ed.

BRUMFIELD, REBECCA ANN, B.S. Nursing
Dean's List, 5 times; E.C.A.N.S.; Alpha Omicron Pi, president, corresponding sec, historian, reporter, highest grades; Musical Madness; Vocal Varieties; Panhellenic; President's Roundtable; Union Dance Comm.; Women's Recognition Dinner; Who's Who; Pi Lambda Theta scholarship; Welborn Hospital Women's Auxiliary Scholarship.

BUCKLEY, PAMELA, B.A. Sec. Ed.
Angel Flight, supply officer; Dean's List, 2 times; Newman Club; S.E.C.; History Club, program comm.; Young Republicans; Beta Sigma Omicron, corresponding secretary, editor, pledge class vice president; Musical Madness; Vocal Varieties; Debate.

BURRIS, CARRIE MAE, B.A. Sec. Ed.

BUTLER, JAMES D., B.A. Pre-Theo.
Kappa Chi, vice president; Phi Mu Alpha; Alpha Psi Omega, vice president; Dean's List; M.S.M.; Tau Kappa Epsilon, vice president; Musical Madness; Band; Choir; Choral Aires; College Theatre: *Sea Gull, Mad Woman of Chaillot, J.B., Alchemist, Cave Dwellers, Enchanted, Love Rides the Rails, Twelfth Night, Antigone, Playboy of the Western World, Good Woman of Setzuan, Christ and the Concrete City, How She Lied to Her Husband.*

BUTTRY, RONALD F., B.S. Bus. Ad.
Pi Sigma Epsilon.

BYERS, STANLEY C., B.S. El. Eng.
Dean's List; Engineering Club; I.R.C.; I.R.E.I.E.E.E.

CANUP, WILLIAM D., B.S. Indus. Eng.
Arnold Air Society; Kappa Mu Epsilon; Sprocket Festival chairman; Lambda Chi Alpha, outstanding senior; Musical Madness; S.G.A., president; President's Roundtable; Student Senate; Administrative Board; Who's Who.

CALLAND, ELEANOR ELIZABETH, B.A. Soc.

CAMPBELL, LINDA LEE, B.A. El. Ed.
A.C.E.; Young Republicans; Chi Omega, athletic chairman; Gamma Delta; Pom-Pon Girl; Musical Madness; Vocal Varieties; College Theatre: *Love Rides the Rails;* Union Games Comm. chairman; Watermelon Bust Queen; Women's Recognition Dinner; Homecoming Queen; May Day Comm.; Homecoming Comm. chairman.

CARSTENS, CAROLE, B.A. Art
Pi Delta Epsilon, secretary; Kappa Pi; Young Democrats; Gamma Delta; Alpha Omicron Pi, pledge class president, public relations; Musical Madness; Vocal Varieties; College Theatre: *Comedy of Errors;* majorette; Franklin House historian; Union Publicity Comm. chairman; Crescent staff; LinC section editor; Sprocket Festival.

CARTER, ARLEN KEITH, B.S. Mech. Eng.
Dean's List; Engineering Club, vice president.

CARTER, PAULA KATHLEEN, B.S. Nursing
Angel Flight, comptroller; Phi Mu; Musical Madness; Vocal Varieties; I.A.N.S.

CHADWELL, JACKSON HAAG, B.M.E. Music

CHANDLER, ETTA K., B.A. El. Ed.

CLARK, LOUGENIA PERSON, B.A.
Newman Club; Psychology Club; International Relations Club.

CLARK, WILLIAM TODD, B.A. Sec. Ed.

COHRON, FRANCES PRUITT, B.A. El. Ed.

COLEMAN, RALPH EDWARD, B.A. Biology
Kappa Mu Epsilon; Phi Beta Chi; Dean's List, 7 times; Blue Key; Bi-Sci Club; Lambda Chi Alpha, pledge class president; Musical Madness; Who's Who; Varsity basketball, track; Fraternity Intramurals; Lab Assistant; Director Intramurals; Sprocket Festival.

COLLINS, LARRY LEE, B.A. Sec. Ed.

COX, FLOYD RANDLE, B.A. Sec. Ed.

DAILY, JOHN, B.A. Pol. Sci.
Newman Club; Young Republicans; Varsity Football.

DAMM, JANE, B.A. El. Ed.
Dean's List; A.C.E.

DAVIS, BETTYE A., B.A. El. Ed.
Dean's List; A.C.E.

DEAN, PATRICIA SUE B.S. Nursing

DECKER, MARY CAROLYN, B.A. El. Ed.
A.C.E.; Alpha Omicron Pi, corresponding secretary; standards comm.; Vocal Varieties; Musical Madness.

DECKER, MICHAEL M., B.A. History

DEGENHART, JOSEPH H., B.S. Mech. Eng.

DETORO, JUDITH ANN, B.A. El. Ed.
Dean's List; Angel Flight; A.C.E.; Chi Omega, secretary; Musical Madness; Union Entertainment Core Comm.; Union Board secretary.

DIAMOND, EDWARD W., B.S. Bus. Ad.

DIMMETT, LARRY RAY, B.A. El. Ed.
Kappa Pi; Dean's List; History Club; A.C.E.; Lambda Chi Alpha, fraternity scrapbook, Homecoming display chairman; Musical Madness; Vocal Varieties; Union Decorations Comm; Union Games Comm.; Tennis.

DOOLEY, GARY WAYNE, B.S. Bus. Ad.
Young Democrats.

DORMEIER, FREDERICK E., B.A. El. Ed.

DUTTON, SHANNON JANE, B.A. El. Ed.
A.C.E.; Pep Club; Phi Mu, social chairman; fraternity education, reporter, librarian, pledge class treasurer; Musical Madness; Vocal Varieties; Union Dance Comm.; Panhellenic.

DUVIN, EDWARD, B.A. Lib. Arts
Pi Gamma Mu; Dean's List, 6 times; Psychology Club, treasurer; International Relations Club.

EDWARDS, JUDITH, B.A. El. Ed.
A.C.E.; Band; Union Finance Comm.

EDGERTON, HAZEL, B.S. Med. Tech.

ELLERBUSCH, DAVID, B.A. El. Ed.
A.C.E.; Circle "K"; Union Finance Comm.; Union Publicity comm. chairman.

ELLISON, NOBLE G., B.S. Gen. Bus.
Pi Sigma Epsilon.

ELLERBUSCH, FREDERICK W., B.S. Gen. Bus.
Pi Sigma Epsilon; Newman Club; Musical Madness; Union Finance Comm. chairman; Intramurals.

EVANS, SHARON, B.A. El. Ed.
Dean's List; A.C.E.

FINCHER, CAROLYN E., B.A. El. Ed.
A.C.E.; Union Dance Comm.

FISCHER, STEPHEN R., B.A. Sec. Ed.
Phi Mu Alpha, chaplain, program chairman; Arnold Air Society, deputy commander; Blue Key, president; Sigma Phi Epsilon, secretary, alumni relations, public relations, song chairman; Clifford B. Scott Scholarship; Pep Club; Musical Madness; Vocal Varieties; Choir; Debate; College Theatre: *Love Rides the Rails;* Union Finance Comm.; May Day Comm. chairman; Who's Who; AFROTC Outstanding Sophomore Cadet; Air Force Assoc. Award; Distinguished Military Graduate Award; Fraternity intramurals.

FLACH, SARAH FRANCES, B.A. Sec. Ed.
W.R.A., vice president; Sorority Intramurals; S.N.E.A.; Phi Mu, intramural representative, pledge class treasurer, highest pledge scholarship; Musical Madness; Vocal Varieties.

FLAMION, CAROLYN A., B.A. El. Ed.

FLEIG, MARILYN R., B.A. Sec. Ed.

FOLZ, RONALD W. B.S. Mech. Eng.
Arnold Air Society; Varsity Baseball; Intramural football, basketball.

FOUTS, JO WILLA, B.A. Lib. Arts
Alpha Psi Omega; Dean's List, 2 times; College Theatre: secretary; College Theatre: *Comedy of Errors, Enchanted, Love Rides the Rails, Twelfth Night, Good Woman of Setzuan;* Women's Recognition Dinner; Who's Who; English Dept. secretary.

FOWLER, WILLIAM G., B.S. Gen. Bus.

FRANKE, STEPHEN R., B.S. Bus. Adm.

FREEMAN, ROBERT E., B.S. El. Eng.

FRICK, KATHRYN SUE, B.A. Sec. Ed.

FROHBIETER, GENE W., B.S. Mech. Eng.

FRY, ROGER ALLAN, B.S. Bus. Adm.
Pi Sigma Epsilon; Dean's List; International Relations Club, vice president.

FULKERSON, DAVE, B.A. Sec. Ed.
Lambda Chi Alpha; Varsity Basketball; Fraternity Intramurals.

GAGER, MARY JUDITH, B.S. Med. Tech.

GALLMAN, ROBERT EDWARD, B.S. Bus. Ad.

GANN, DANIEL H., B.S. Gen. Bus.
Dean's List; Sigma Phi Epsilon, treasurer; Musical Madness; S.G.A. Publicity Comm.; May Day Comm.; Fraternity Intramurals.

GARRAND, ARNOTT LEROY, B.A.

GARRARD, LINDA F., B.A.

GAYER, MICHAEL JAMES, B.A. Sec. Ed.

GAY, ROLAND H., B.A. Gen. Bus.

GEIER, SUSAN GAIL, B.A. El. Ed.
Kappa Pi, treasurer; Dean's List, 5 times; A.C.E.; Sprocket Festival Comm.; Phi Mu, vice president, pledge trainer; Concert Band; Vocal Varieties; Musical Madness; May Day Comm; Panhellenic; Junior Panhellenic Advisor; Who's Who; Miss United Fund; Lucialle Jones Education Award.

GEMLICH, STEPHEN L., B.S. Bus. Ad.
Arnold Air Society.

GEORGE, OLLIE W., B.S. Bus. Ad.

GEORGESEN, WILLIAM EUGENE, B.A. El. Ed.
Dean's List; A.C.E.; Sigma Phi Epsilon, pledge education, public relations; Musical Madness; Vocal Varieties; Union House Comm.

GIRTON, RUTH ANN, B.M.E. Music
Angel Flight; Sigma Alpha Iota, sergeant-at-arms, social comm. chairman, honors and activities chairman; M.E.N.A.; Phi Mu, song leader; Musical Madness; Vocal Varieties; Band; Choir; Madrigals.

GODEKE, ALLEN G., B.A. El. Ed.

GOODMAN, SUNDRA KAY, B.S. Nursing
Dean's List; Musical Madness; Vocal Varieties; Cheerleader; Miss E.C. semi-finalist.

GOSSMAN, MARY HELEN, B.A. El. Ed.
Angel Flight; A.C.E.; Young Democrats; Pep Club; Union Entertainment Comm.; Alpha Omicron Pi, recording secretary, pledge class vice president, leader's council, activities chairman, social chairman, AOPi of the month; Gamma Delta; Vocal Varieties; Musical Madness; Senior Class secretary; Student Senate; Sorority Intramurals; Basketball Queen attendant.

GRAUL, JUDY, B.A. El. Ed.
Angel Flight, Pi Delta Epsilon; Pep Club; A.C.E.; Alpha Omicron Pi, recording secretary, vice president, social chairman; Gamma Delta, president; Musical Madness; Vocal Varieties; S.G.A., secretary; Women's Council, secretary; S.G.A. Social Life Comm.; Sophomore Class secretary; Who's Who; LinC section editor.

GRESHAM, RANDOLPH L., B.A. Biology

GRIFFIN, LARRY W., B.A. English

GRIMM, MARGARET, B.S. Nursing
Phi Kappa Phi; Alpha Lambda Delta, secretary; Dean's List, 9 times; Phi Mu, treasurer, scholarship chairman.

GROPP, CLARA W., B.A. El. Ed.

GUINEY, MARTHA JOYCE, B.S. Sec. Sci.
Chi Omega.

GWALTNEY, VINCENT B., B.A. El. Ed.

GWYN, JAMES W., B.M.E. Music

HADLEY, DONALD, B.A. Pre-Theo.
Dean's List, 3 times; B.S.U., president; Kappa Chi, vice president; Who's Who.

HAFELE, MARY LOU, B.S. Sec. Sci.
W.R.A.; Young Republicans; INCA; S.E.A.; Gamma Delta.

HAGEDORN, JAMES E., B.A. Sec. Ed.

HALL, JERRY DON, B.S. Mech. Eng.
Dean's List, 3 times; Engineering Club; U.S.A.F. Academic Achievement Award.

HALL, NANCY, B.S. Nursing

HALL, ROBERT NYLAN, B.S. Bus. Ad.

HAMNER, JOHN B., B.A. Pre-Law

HARDIN, WILLIAM ALBERT, B.A. Journalism
Pi Delta Epsilon; LinC, Managing Editor.

HARMISON, WILLIAM E., B.S. Bus. Ad.

HARMON, JANE, B.S. Home Eco.
Dean's List; Swim Club; Chi Omega, personnel officer; Musical Madness; Vocal Varieties; College Theatre; Moore Hall Floor Counselor; Senior Counselor; Who's Who; Sorority Intramurals.

HARMON, RUTH E., B.A. El. Ed.
Dean's List, 2 times; Mrs. Club, treasurer; A.C.E.

HARPER, NANCY ANN, B.A. Lib. Arts
Psi-Chi; Young Republicans; Alpha Omicron Pi, historian; Musical Madness; Vocal Varieties, director; Choir; Debate Club; Union House Comm.; Union Dance Comm.

HARRELL, MICHAEL V., B.A. Sec. Ed.

HARRIS, DIANA L., B.S. Nursing
Cap and Gown, president; Dean's List; E.C.S.N.A.; Chi Omega, vice president; Musical Madness, director; Vocal Varieties; Majorette; Who's Who; Basketball Queen.

HARRIS, GEORGE M., B.S. Bus. Ad.
Pi Sigma Epsilon.

HARRIS, MICHAEL HENRY, B.S. Bus. Ad.
Arnold Air Society, administrative officer; Pi Sigma Epsilon; Newman Club; Intramurals; Library assistant.

HART, GAIL, B.A. Sec. Ed.
Pi Gamma Mu; S.N.E.A., vice president.

HATCHER, MAXIE A., B.S. Bus. Ad.
Arnold Air Society, commander; Young Democrats; Tau

Kappa Epsilon, president; United Fund chairman; I.F.C.; Senior Class treasurer; Fraternity Intramurals.

HAY, ROBERT A., B.A. Sociology

HAYDEN, SANDRA ANNE, B.S. Nursing
Angel Flight, operations officer; S.N.A.; Young Republicans; Gamma Delta; Alpha Omicron Pi, standards chairman, leaders council; Vocal Varieties; Musical Madness; Homecoming Princess.

HEIM, HARLEY C., B.A. Sec. Ed.

HELMING, KENNETH E., B.S. Bus. Ad.
Pi Sigma Epsilon.

HENSLER, LOTTIE B., B.A. El. Ed.

HERDEL, CHRIS S., B.A. Sec. Ed.
Lambda Chi Alpha; Varsity Football; Intramural.

HISKER, JANET, B.A. Chem.
Alpha Lambda Delta; Phi Beta Chi, president; Cap and Gown; Dean's List, 5 times; A.C.S., secretary, treasurer; Newman Club; Bi-Sci. Club; Union House Comm.; Women's Recognition Dinner; Lab Assistant.

HOCHSTETLER, TERRY MAX, B.A. Sec. Ed.

HOLDER, TERRY K., B.A. Bus. Ad.

HOLMES, JOHN R., B.A. Sec. Ed.

HON, THOMAS, B.A. Sec. Ed.
Dean's List; Spelling Bee.

HOOE, TOM, B.A. Sec. Ed.

HOPPEN, BARRY G., B.A. Sec. Ed.

HOWERTON, CLARA ETTA, B.A. El. Ed.

HUEBSCHMANN, GLENN R., B.A. El. Ed.
Kappa Pi; Arnold Air Society; Young Democrats; A.C.E.; Sigma Phi Epsilon, scholarship chairman; Musical Madness; Vocal Varieties.

HUEBSCHMANN, JOAN NORMA, B.A. Biology
Alpha Lambda Delta; Dean's List, 2 times; Bi-Sci Club; L.S.L.

HULL, BARBARA, B.A. Sec. Ed.

HULL, LARRY D., B.S. Psych.
Lambda Chi Alpha.

HUMPHREY, EDWARD C. JR., B.A. Sec. Ed.
Dean's List, 2 times.

HUNG, WILFRED, B.S. Mech. Eng.

HUNT, JESSE JOHN JR., B.S. Gen. Bus.
Sigma Alpha Epsilon; Varsity Golf; Fraternity Intramurals.

HUNT, PATRICIA M., B.A. El. Ed.
Mrs. Club; A.C.E.

HUNTER, JASON GENE, B.A. Biology
Dean's List; Bi-Sci Club; Young Republicans; Sigma Alpha Epsilon, secretary; I.F.C.; Fraternity Intramurals.

HUTCHESON, KENNETH R., B.S. Gen. Bus.

INGEBRAND, RICHARD L., B.S. Gen. Bus.
WEVC; Sigma Phi Epsilon, president; Most Active Brother Award; Musical Madness; Vocal Varieties; S.G.A., vice president; I.F.C.; Pep Club; Sophomore Class president; President's Roundtable.

JACOBS, DORIS, B.A. Engl. Lit.
Canterbury Club; History Club, president; Union Fine Arts Comm.; Swim Team.

JAMES, DORCAS ANN, B.A. Sociology
Choir; Musical Madness; Vocal Varieties.

JOHNSON, JOYCE G., B.S. Nursing
Alpha Psi Omega; E.C.A.N.S.; College Theatre: *J.B., House of Bernarda Alba;* Cheerleader; Union Social Comm.; I.S.N.S., vice president, public relations chairman.

JONES, ROBERT SPENCER, B.S. Bus.
Sigma Alpha Epsilon; Musical Madness; Vocal Varieties; College Theatre: *Hello Out There;* Hovda House, president; Sprocket Festival Comm.; Fraternity Intramurals.

JOYCE, BRENDA, B.A. Sec. Ed.
Pi Delta Epsilon; Young Republicans; Gamma Delta; Union Publicity Comm.; LinC section editor; Crescent staff.

KAETZEL, RONDAL E., B.A. Biology
Sigma Phi Epsilon, athletic chairman, pledge education; Musical Madness; Vocal Varieties; Cheerleader; Homecoming Comm.; Fraternity Intramurals; Sprocket Festival.

KEIL, IVY, B.A. El. Ed.

KELLO, RICE H., B.A. Sociology

KELLY, JAY C., B.A. Psych.

KENNEDY, DAVID E., B.A. Psych.
Psychology Club; vice president; Lambda Chi Alpha, vice president, social chairman; I.F.C.; S.G.A., athletic comm.

KERBY, LINDA, B.A. El. Ed.
Dean's List; Angel Flight; A.C.E.; Phi Mu, membership chairman, corresponding secretary; Musical Madness; Vo-

cal Varieties; Band; Clarinet Choir; Panhellenic, treasurer; Union Fine Arts Comm.; May Day Junior Attendant; Sorority Intramurals.

KERNEY, WILLIAM A., B.A. Pre-Med.
Phi Beta Chi; Dean's List, 4 times; Pre-Med Club, vice president; Sigma Phi Epsilon, secretary, scholarship chairman, pledge trainer; Heart Fund chairman; Musical Madness; Vocal Varieties; Union Personnel Comm.; S.G.A. Fine Arts Comm.; I.F.C.; Fraternity Intramurals; Academic Alumni Scholarship; Duncan Memorial Scholarship.

KERSHAW, SAMUEL L., B.S. Mech. Eng.
Phi Beta Chi; Kappa Mu Epsilon; Phi Kappa Phi; Dean's List, 5 times; Engineering Club, president; Clifford Engineering Award.

KEUP, BONITA, B.A. El. Ed.
S.E.A.

KIRSCH, BARBARA, B.S. Nursing
Dean's List; E.C.N.S.; Phi Mu, president; secretary; Musical Madness; Vocal Varieties; President's Roundtable; Panhellenic; Who's Who; Miss United Fund; Crescent staff; Nursing Honorary Scholarship.

KLEMENKO, JANICE, B.A. Sociology

KNOOP, STEPHEN J., B.A. Biology

KOESTER, ALLEN RAY, B.S. Mech. Eng.
Dean's List; Kappa Mu Epsilon; Lambda Chi Alpha, secretary, ritualist; Musical Madness; Vocal Varieties; AFROTC Distinguished Cadet.

KOHN, ALLEN M., B.S. Bus. Ad.

KRAFT, BARBARA KAY, B.A. El. Ed.
Angel Flight; S.E.A.; A.E.E.; Gamma Delta; Beta Sigma Omicron, rush chairman, Pink Lady; Musical Madness; Vocal Varieties; Dad's Day Comm.; Freshman Summer Party Comm.; Homecoming Comm.; Union Dance Comm.; Union Social Comm.

KRAFT, ROBERT E., B.A. El. Ed.
Dean's List, 2 times; A.C.E.; Union Entertainment Comm.; Intramurals.

KRAMER, JEANEEN, B.A. El. Ed.
N.E.A.; A.C.E.

KUSHNER, DORA, B.A. Lit.

LALLY, EDWARD W., B.A. Sociology

LANCASTER, JAMES M., B.S. Bus. Ad.
Pi Sigma Epsilon, pledge trainer; Pep Club; Young Democrats; Lambda Chi Alpha, alumni secretary; Musical Madness; Vocal Varieties; Homecoming Comm.

LAND, DAVID SCOTT, B.A. History
Lambda Chi Alpha, pledge trainer; Arnold Air Society.

LAUER, DARRELL A., B.A. Pre-Theo.
Kappa Chi, sergeant-at-arms; B.S.U.; Circle "K."

LEITNER, EDITH DOLORES, B.S. Sec. Sci.

LINTON, DONALD J., B.S. Bus. Ad.

LITHERLAND, WILLIAM L., B.S. Bus. Ad.

LOVE, JAMES WARD, B.S. Indus. Eng.

LUKENS, NANCY, B.S. Bus. Ad.

LUNDY, RUTH, B.A. El. Ed.

LUTZ, JOHN DAVID, B.A. Sec. Ed.

MAAS, ROBERT L., B.S. Elec. Eng.
Dean's List, 2 times; Sigmt Pi Sigma, president; I.E.E.E., president.

MAHOLM, THOMAS EARL, B.A. El. Ed.
A.C.E.

MARKET, HAROLD E., B.A. Biology

MATTHEISON, DAVID L., B.S. Bus. Ad.

MATTINGLY, SHARRON, B.A. Sec. Ed.
Alpha Lambda Delta; Cap and Gown, recorder; Dean's List, 9 times; Phi Kappa Phi; Mrs. Club, treasurer; S.E.A.

MAUCHER, WILLIAM G., B.A. Sociology

MAUTZ, LYNN, B.A. Sec. Ed.
Dean's List, 2 times; Sigma Alpha Epsilon; Musical Madness; Vocal Varieties; Varsity basketball, baseball.

MAYFLOWER, CHESTER A. JR., B.A. Sec. Ed.
Sigma Phi Epsilon.

MAZZIER, WILLIAM J., B.S. Bus. Ad.
Pi Sigma Epsilon; Newman Club; May Day Comm. chairman; Sprocket Festival Comm.; Young Democrats; Sigma Phi Epsilon, pledge trainer, athletic chairman; Musical Madness; Vocal Varieties; I.F.C.; Fraternity Intramurals; Homecoming Comm.

McAHRON, PAT, B.A.
Pi Gamma Mu; Kappa Mu Epsilon; Cap and Gown; Dean's List, 7 times; Women's Recognition Dinner; Moore Hall Scholarship Award; Isador Kahn Memorial Scholarship.

McCONNELL, LOIS, B.A. Sec. Ed.
History Club; Pep Club; S.N.E.A.; Sigma Kappa; Crescent staff.

McCONNELL, LYNN S., B.S. Mech. Eng.

McCREARY, JAMES F., B.S. Bus. Ad.

McCULLEY, JOHN DAYTON, B.M.E. Music
Phi Mu Alpha; Dean's List; Orchestra; Choir; Evansville Philharmonic; Young Democrats.

McCUTCHAN, JOHN ALLEN, B.A. Chem.
Phi Kappa Phi; Kappa Mu Epsilon; Dean's List, 7 times; Phi Beta Chi; Blue Key; S.G.A. president; Who's Who; Varsity basketball, cross country, track; Nomination for Rhodes Scholarship.

McGREGOR, JOHN MICHAEL, B.S. Gen. Bus.
Pi Sigma Epsilon, vice president; Sigma Alpha Epsilon; Musical Madness.

McINTOSH, WALTER R., B.S. Elec. Eng.

McLAIN, PAUL THOMAS, B.S. Bus. Ad.
Arnold Air Society; Newman Club, vice president; Electronics Club, secretary, treasurer; Engineering Club; Young Democrats; Tau Kappa Epsilon, pledge class secretary, alumni chairman, chaplain, financial chairman; ROTC Band, director; I.F.C.; Student Senate; S.G.A. Basketball Queen Comm.; President's Roundtable; Union Finance Comm.; Union Dance Comm.; Union Publicity Comm; LinC section editor; Fraternity Intramurals.

MEDCALF, GLENN, B.A. Sec. Ed.
Dean's List, 3 times.

MEREDITH, JOHN C., B.A. Sec. Ed.
Lambda Chi Alpha; Vocal Varieties; Musical Madness; Hovda House counselor; ICC Most Valuable Lineman; ICC All-Conference; John Moss Football Award.

MERKEL, QUENTIN C., B.A. Sociology

MEYER, CAROL ANN, B.A. Sec. Ed.
Dean's List, 2 times; Academic Alumni Scholarship; S.E.A.; Bi-Sci Club; Gamma Delta; Alpha Omicron Pi, lawn display chairman, assistant pledge trainer, suite manager, AOPi of Month, activities chairman; Musical Madness; Vocal Varieties; Union House Core Comm.; S.G.A. Athletic Comm.; S.G.A. Intramurals Comm.; Freshman Class secretary; Junior Class secretary; Panhellenic; Crescent staff; LinC section editor; Sorority Intramurals.

MEYERS, DAVID H., B.S. Gen. Bus.
Pi Sigma Epsilon; Union Finance Comm.; Union Dance Comm.; Canterbury Club; Young Republicans; Sigma Phi Epsilon, social chairman; Vocal Varieties; Musical Madness; Fraternity Intramurals.

MILES, ROBERT W., B.S. Gen. Bus.
Newman Club; Sigma Alpha Epsilon, treasurer, correspondent, finance comm., Philo Blackouts comm., pledge trainer comm.; Musical Madness; Vocal Varieties; Union House Comm.; Crescent staff; Fraternity Intramurals.

MILES, SHIRLEY ANN, B.A. El. Ed.
A.C.E.; Mrs. Club.

MILLER, EDWARD E., B.A. Pre-Theo.
Kappa Chi; C.C.C.L.; Christian Vocations Conference.

MILLER, JANICE R., B.S. Nursing
Dean's List; Gamma Delta; I.S.N.; Freshman Nursing Class president.

MILLER, JERRY A., B.A. Sec. Ed.
Circle "K," secretary; Young Democrats, president; Dean's List; History Club; Political Internship award.

MINTON, DINE, B.A. Sec. Ed.
Dean's List, 5 times; S.N.E.A.; I.S.T.A.; L.S.L.; History Club; Beta Sigma Omicron, historian, scholarship chairman; Junior Panhellenic; Musical Madness; Vocal Varieties.

MINDERMAN, LA NELLE, B.A. Sec. Ed.

MITCHELL, TANDALL R., B.S. Bus. Ad.

MONTGOMERY, LOUIS W., B.S. Bus. Ad.

MOORE, JOHN G., B.S. Bus. Ad.
Young Republicans; Sigma Alpha Epsilon, chaplain, corush chairman, finance comm.; Musical Madness; Vocal Varieties; Fraternity Intramurals.

MOORE, RICHARD EARL, B.S. Bus. Ad.
Pi Sigma Epsilon, sergeant-at-arms; Lambda Chi Alpha.

MORGAN, JUDITH A., B.A. Sociology

MORRIS, SAMUEL C., B.A. Sec. Ed.
Sigma Phi Epsilon, social chairman, house manager, athletic chairman; Musical Madness; Cheerleader; Fraternity Intramurals.

MUELLER, NORMAN T., B.S. Elec. Eng.

MURRAY, MARTHA ELLEN, B.A. El. Ed.

NAAS, ROBERT L., B.A. Bus. Ad.

NEFF, MARGARET, B.A. El. Ed.

NEIDIG, JUDITH ANN, B.A. El. Ed.
Dean's List; A.C.E.; Union Decorating Comm.

NELSON, LARRY S., B.A. Sec. Ed.
Kappa Mu Epsilon, president; Phi Beta Chi; Lab Assistant.

NORMAN, MARCUS E., B.S. Mech. Eng.
Engineering Club; A.S.H.R.A.E.

NEUFELDER, DANIEL A., B.A. Sec. Ed.

NICHOLS, RALPH H., B.A. Sociology

NIEHAUS, FRANK A., B.S. Mech. Eng.

NUNN, LESLIE G., B.A. Sec. Ed.
Arnold Air Society; Sigma Alpha Epsilon.

OBERT, MARLENE H., B.A. Sec. Ed.
Dean's List, 2 times; Newman Club; S.E.A.

OHNING, JANICE, B.A. Sec. Ed.
Dean's List; Young Democrats; W.R.A.; Union Finance Comm.

OPPERMAN, LARRY D., B.S. Bus. Ad.
Arnold Air Society, commander, administrative officer; AFROTC group commander; Drill Team commander; Reserve Officer Association Award; Distinguished Military Student; Intramurals.

ORMAN, RONALD DEAN, B.S. Indus. Eng.
Dean's List; Kappa Mu Epsilon; Alpha Psi Omega; Phi Beta Chi; Engineering Club; I.N.C.A., president; M.S.M.; Musical Madness; College Theatre: *Sea Gull, Mad Woman of Chaillot, Alchemist, J.B., Enchanted, Comedy of Errors, Doctor in Spite of Himself, Ghost Sonata, Love Rides the Rails, Antigone, Playboy of the Western World;* Union Finance Comm.

OTTE, CHARLES J., B.S. Bus. Ad.
Pi Sigma Epsilon; Dean's List; Newman Club; Lambda Chi Alpha; Homecoming Comm.; Musical Madness; Pep Club; Fraternity Intramurals.

PACE, ELBERT L., B.S. Sec. Ed.
Dean's List; Lambda Chi Alpha, pledge trainer; Musical Madness; S.G.A. Athletic Comm.; Sprocket Festival; Crescent staff; Football.

PARISH, NANCY CAROL, B.A. El. Ed.
Dean's List; A.C.E.; Pep Club; W.R.A.; Chi Omega, social chairman, rush chairman; Gamma Delta; Cheerleader; Musical Madness; Union Games Comm.; S.G.A. Publications Comm.; Student Senate.

PATBERG, GRETA H., B.A. El. Ed.

PAUL, ARLENE, B.A. El. Ed.
A.C.E., publicity chairman; Pep Club; Gamma Delta; Union Entertainment Comm.

PAYNE, SHIRLEY ANN, B.A. El. Ed.
Dean's List; A.C.E.; Mrs. Club; Christian Vocations Conference; Vesper Service Comm.; Union Publicity Comm.; Louise D. Orr Scholarship; Crescent staff.

PEARSON, JAN, B.S. Bus. Ad.
Pep Club; Varsity Swimming.

PETERS, DAVID G., B.M.E. Music
Phi Mu Alpha; Dean's List; Band; Orchestra; Choir; Brass Ensemble.

PFETTSCHER, EARL E., B.A. El. Ed.
Dean's List; Newman Club.

PHILLIPS, BERNICE, B.A. El. Ed.

PITT, ALVIN J., B.A. Sec. Ed.

POINTS, JERRY, B.A. Sec. Ed.
Kappa Pi, president, treasurer; Phi Mu Alpha, secretary; Blue Key; Sprocket Festival; Band; President's Roundtable; S.G.A. May Day Comm.; S.G.A. Fine Arts Comm.; Union Publicity Comm.; LinC artist.

POUNDS, JANET SUE, B.A. Sec. Ed.

POWERS, WILLIAM H., B.S. Bus. Ad.
Arnold Air Society.

PRATHER, ROBERT J., B.S. Bus. Ad.
Pi Delta Epsilon; Crescent Staff; LinC section editor.

PRITCHETT, STEVE, B.S. Accounting
Varsity Golf; Intramurals.

RANSDELL, HARRY F., B.S. Bus. Ad.
Pi Delta Epsilon; Lambda Chi Alpha; Musical Madness; S.G.A. Publications Comm.; Fraternity Intramurals; Crescent staff; Crescent, circulation manager; LinC business manager.

RASURE, WILLIAM H. JR., B.S. Bus. Ad.

REA, JOHN, B.A. Sec. Ed.
Dean's List; Lambda Chi Alpha, athletic chairman, mother's club representative; Musical Madness; Fraternity Intramurals.

REEDER, GEORGE R., B.S. Elec. Eng.

REYNOLDS, TERRY, B.S. Nursing

RICHERT, LAWRENCE EDWIN, B.A. Pre-Theo.
Blue Key; Kappa Chi; I.V.C.F., president; I.R.C.; A Cappella Choir; President's Roundtable; S.G.A. Religious Life Comm.; Who's Who.

RINEHART, GARY W., B.A. El. Ed.
Kappa Pi; Circle "K," president, secretary; A.C.E.; President's Roundtable.

ROBB, JOHN A., B.S. Bus. Ad.

ROBERTS, WAYNE C., B.M.E. Music

ROBINSON, GLORIA, B.A. El. Ed.
Dean's List; A.C.E.; Beta Sigma Omicron, vice president,

most improved grades, outstanding pledge, social chairman, lawn display chairman; Musical Madness; Vocal Varieties; College Theatre: *Comedy of Errors;* Clarinet Choir; Pom-Pon Girl; Union Fine Arts Core Comm.; LinC section editor; Sorority Intramurals.

ROYSTER, IRENE E., B.A. El. Ed.

RUSSELL, HELEN E., B.A. El. Ed.
Phi Mu Gamma; Alpha Chi Omega.

SANDEFUR, BEN W., B.S. Indus. Eng.

SARNE, THOMAS S., B.S. Bus. Ad.
Circle "K," treasurer; Indiana district treasurer; Pi Sigma Epsilon.

SAVAGE, ERVIN, B.S. Mech. Eng.

SCAGGIARA, JAMES R., B.M.E. Music
Phi Mu Alpha, dance band leader; Band; Orchestra; Musical Madness; Choir.

SCHAEFER, JAMES E., B.A. Sec. Ed.

SCHENETZKE, CHARLES, B.A. Eng.
Arnold Air Society, drill team; Dean's List, 9 times; Who's Who; Phi Kappa Phi; Academic Alumni Scholarship.

SCHNUR, CAROLYN ANN, B.A. El. Ed.
Dean's List; A.C.E.; Beta Sigma Omicron, treasurer, warden; Musical Madness; Vocal Varieties; Union Social Core Comm.; S.G.A. Dad's Day chairman.

SCHOLL, KENNETH, B.A. Biology

SCHORNHORST, LARRY, B.A. Sec. Ed.
Dean's List, 3 times; S.N.E.A.; Lambda Chi Alpha; Musical Madness; Varsity Tennis; Fraternity Intramurals.

SCHRADER, BONNIE B.S. Nursing
Angel Flight, administrative officer; S.N.A., secretary; Phi Mu social service, pledge class vice president; Musical Madness; Vocal Varieties.

SCHROEDER, JOHN M., B.A. Sec. Ed.

SCHUESSLER, GERALD G., B.A. Pre-Theo.

SCHUETT, MARIE, B.A. El. Ed.

SCHULZ, RONALD EUGENE, B.A. Sec. Ed.
Dean's List, 2 times; Arnold Air Society, chaplain; Newman Club; Young Democrats; S.E.A., treasurer; Lambda Chi Alpha; College Theatre; Fraternity Intramurals; Musical Madness; Sprocket Festival; Who's Who; Distinguished Military Graduate; Commander's Award; Air Force Times award; Varsity football; AFROTC commander.

SCHWERING, LEWIS W., B.A. Sec. Ed.

SCHWARTZ, JOHN CRAIG, B.S. Mech. Eng.
Arnold Air Society; AFROTC Commander.

SCHWEIGERT, NANCY B., B.A. Sec. Ed.
Kappa Pi; Dean's List, 4 times; Newman Club; S.E.A., secretary; Young Democrats; Union Fine Arts Comm.

SCHWEIKARTH, NANCY S., B.A. Sec. Ed.
Angel Flight; A.C.E.; Dean's List; Beta Sigma Omicron, pledge trainer, panhellenic representative, recording secretary; Hazel Flentke Edk Scholarship; Musical Madness; Vocal Varieties; Panhellenic president; Sprocket Festival; Who's Who; Women's Recognition Dinner.

SCHYNIK, JOHN B., B.A. Biology

SEIBERT, MILDRED, B.A. El. Ed.

SERGO, LAVINIA E., B.A. El. Ed.
Newman Club.

SHAW, NANCY ANN, B.S. Nursing

SHECKFEE, RICHARD, B.S. Mech. Eng.

SHIREMAN, ROSEMARY, B.A. El. Ed.
Alpha Psi Omega, secretary, president; Dean's List; A.C.E., secretary; S.G.A., vice president, president; M.S.M.; College Theatre: *Mad Woman of Chaillot, Alchemist;* Vocal Varieties; Choir; Glee Club; S.G.A. Religious Life Comm.; President's Roundtable; Who's Who; Women's Recognition Dinner.

SHORT, BARRETT L., B.S. Bus. Ad.

SIEGEL, DAVID A., B.A. Math

SIGHTS, MARGARET, B.A. Sec. Ed.

SIMPSON, PRISCILLA Z., B.A. El. Ed.

SIMS, KAYE ELLEN, B.A. El. Ed.
Angel Flight; A.C.E.; Chi Omega; Musical Madness; Vocal Varieties; Pom-Pon Girl; Military Ball Queen Court.

SIMS, JUANITA C., B.A. Sec. Ed.
Dean's List; Pi Delta Epsilon; Academic Alumni Scholarship; S.E.A.; Pep Club; Gamma Delta, treasurer; Alpha Omicrom Pi, rush chairman, song leader, standards chairman, scholarship chairman, AOPi of month; College Theatre: *Twelfth Night, Love Rides the Rails;* Musical Madness; Vocal Varieties director; Sorority Intramurals; Union Dance Comm.; Union Publicity Core Comm.; S.G.A. Publications Comm.; Homecoming Comm.; Sprocket Festival; Women's Recognition Dinner; Crescent staff; LinC section editor; LinC editor-in-chief; W.R.A., secretary.

SITZMAN, GARY W., B.S. Bus. Ad.
Sigma Phi Epsilon; Musical Madness; Fraternity Intramurals.

SLATER, HARRY W., B.S. Bus. Ad.

SMITH, JAMES A., B.A. Sec. Ed.
Varsity basketball.

SMITH, RONALD L., B.S. Bus. Ad.
Lambda Chi Alpha, president.

SNOOK, BRYAN, B.S. Elec. Eng.
Dean's List; Sigma Pi Sigma; I.E.E.E.E., vice president; Sigma Alpha Epsilon.

SOLLMAN, ROBERT O'NEIL, B.S. Gen. Bus.

SORENSON, CHARLES E., B.S. Mech. Eng.

SPEICHER, ALAN W., B.S. Mech. Eng.
Engineering Club; Young Republicans; Sigma Alpha Epsilon, rush chairman, best pledge; Musical Madness; Fraternity Intramurals.

STATON, FRANK L., III, B.S. Bus. Ad.
Sigma Alpha Epsilon.

STEVENSON, JACK, B.A. History

STEWART, BARBARA JEAN, B.A. Sec. Ed.
W.R.A., treasurer; Gamma Delta; Musical Madness; Vocal Varieties.

STONECIPHER, DORIS JEAN, B.A. Sec. Ed.
Pi Gamma Mu; Dean's List, 3 times; M.S.M., secretary; History Club; W.R.A.; Franklin House treasurer; Who's Who; Women's Recognition Dinner; Intramurals.

STRUPP, SYLVIA DEAN, B.A. Sec. Ed.

STUBBS, NORMA M., B.A. Sec. Ed.

SYPOLT, DAVID WILLIAM, B.S. Gen. Bus.
Sigma Alpha Epsilon, social chairman, vice president; Phi Sigma Epsilon; I.F.C., vice president.

TAYLOR, MICHAEL R., B.S. Bus. Ad.
Pi Gamma Mu; Pi Sigma Epsilon; Blue Key; Dean's List, 6 times; Sigma Phi Epsilon, house manager, vice president, alumni relations chairman, treasurer, pledge class vice president; Musical Madness; Vocal Varieties; Sprocket Festival; Business award; Sales and Marketing award.

TERRY, ROBIN CERISE, B.A. El. Ed.
Pi Delta Epsilon; Kappa Pi; N.E.A.; Union Publicity Comm.; Union Fine Arts Comm.; Chi Omega; Musical Madness; Vocal Varieties.

THIEL, THOMAS P., B.S. Bus. Ad.

THOMPSON, ELOISE, B.A. El. Ed.
Dean's List.

THOMPSON, MICHAEL, B.S. Bus. Ad.
Pi Sigma Epsilon; Dean's List, 3 times; Circle "K"; Young Republicans; Debate; Sales award.

TITZER, JOHN S., B.A. Sec. Ed.

TREVATHAN, KATHY SUE, B.A. Sec. Ed.

TUBBS, JACK, B.S. Bus. Ad.
Sigma Alpha Epsilon.

TUBBS, RONALD LEE, B.S. El. Ed.
A.C.E., public affairs; Sigma Alpha Epsilon, homecoming chairman, secretary, scholarship chairman, president, secretary of pledge class; Senior Class vice-president; Student Senate; Fraternity Intramurals; Sprocket Festival; May Day Comm.

TURNER, CONSTANCE, B.A. Sociology
Phi Mu.

UMBACH, CAROL ANN, B.A. El Ed.
Alpha Lambda Delta; Cap and Gown; Dean's List, 6 times; A.C.E., vice president, president; Beta Sigma Omicron, recording secretary, editor, president, outstanding pledge, Bernardin award; Gamma Delta; Musical Madness; Vocal Varieties; Union Social Core Comm.; S.G.A. Publications Comm.; President's Roundtable; Who's Who; Sprocket Festival, secretary.

VALIANT, ARTHUR III, B.A.
Kappa Mu Epsilon; Phi Beta Chi; Sigma Pi Sigma, secretary; Dean's List; I.V.C.F., vice president; Who's Who; Lab Assistant.

VANDEVEER, STEPHEN S., B.S. Bus. Ad.
Pi Sigma Epsilon, president; Dean's List; Blue Key; Psychology Club; Lambda Chi Alpha, alumni secretary; Musical Madness; Senior Class president; Who's Who; Student Senate Student Athletic Trainer.

VAN HAAFTEN, FRED, B.S. Elec. Eng.
Dean's List, 7 times; Kappa Mu Epsilon; Sigma Pi Sigma; Phi Beta Chi; Freshman Math award; Brentano Scholarship; Academic Scholarship.

WADE, ARNOLD, B.M.E. Music
Phi Mu Alpha, president; Dean's List, 5 times; Band; Choir; Brass Ensemble.

WALLER, DAVID T., B.A. Pol. Sci.
Circle "K," president, social chairman; Lambda Chi Alpha, pledge class treasurer; Musical Madness; Homecoming Comm.; Sprocket Festival Comm.; U.N. Conference delegate.

WALSTON, DIANNE, B.A. Sec. Ed.

WALTHALL, GERALD CHARLES, B.A. Biology
Dean's List, 2 times; Bi-Sci Club; Lambda Chi Alpha, pledge trainer, historian; Musical Madness; Vocal Varieties; Union Games Comm.; Homecoming Chairman; Sprocket Festival Comm.; Chi Omega "Man of the Year."

WALTON, STEPHEN MICHAEL, B.A. Sociology

WATKINS, SHARRON, B.A. El. Ed.
Angel Flight; A.C.E.; Pep Club; Alpha Omicron Pi, rush chairman, social chairman, recording secretary, standards chairman, pledge class vice president; Gamma Delta; Musical Madness; Vocal Varieties; Homecoming Comm.; S.G.A. Social Life Comm.; Union Dance Comm.; Panhellenic; Union House Comm.; Women's Recognition Dinner; Military Ball Queen; LinC section editor.

WEBB, ESTHER, B.A. El. Ed.

WEDEL, RAYMOND B. JR., B.S. Gen. Bus.

WELLER, CAROLYN, B.A. English
Kappa Pi; College Theatre: *Comedy of Errors, Enchanted, Love Rides the Rails, Rainmakers, Nude With Violin, Twelfth Night, Eagerheart, Antigone, Playboy of the Western World, Good Woman of Setzuan;* Orchestra; Union Fine Arts Comm.

WERNER, JOHN M., B.A. History
Dean's List, 3 times; History Club; Lambda Chi Alpha.

WEST, LANNY KENT, B.A. Literature

WEST, VERLMA, B.A. El. Ed.
Dean's List, 10 times; Alpha Lambda Delta; Phi Kappa Phi; Cap and Gown; vice president; A.C.E.

WESTERMAN, LORETTA, B.M.E. Music
Alpha Lambda Delta; Cap and Gown; Dean's List, 3 times; Sigma Alpha Iota, chaplain; Band; Choir, Vocal Varieties; Musical Madness.

WHITE, DAVID A., B.A. Sec. Ed.

WILBUR, MARY ALICE, B.S. Nursing
Dean's List; E.C.A.N.A.; May Day Court.

WILHITE, JOSEPHINE, B.A. El. Ed.

WILLHAM, JANE ELLEN, B.A. El. Ed.
A.C.E.; M.S.M.; Chi Omega; Musical Madness; Vocal Varieties; Pom-Pon Girl; Franklin House vice president; Union House Comm.; Franklin Floor Counselor; Sorority Intramurals.

WILLIAMS, ROGER S., B.S. Bus. Ad.
Young Democrats, treasurer; Pep Club; Sigma Alpha Epsilon, chaplain, secretary; Musical Madness.

WOLTER, JEAN, B.M.E. Music
Sigma Alpha Iota, president, vice president, editor; Dean's List; Alpha Lambda Delta; Band; Orchestra; Choir; Choral-Ayres; Woodwind Ensemble; Women's Council, vice president; President's Roundtable.

YOUNG, THOMAS M., B.A. Sec. Ed.

YOUNG, WANDA, B.A. Bus. Ad.
Pep Club; Alpha Omicron Pi, treasurer, fraternity education, APOi of the month; Union Board; Sprocket Festival; Engineering Club Queen; Homecoming Princess; Miss E.C. finalists.

YUNKER, CAROLYN, B.A. Sec. Ed.

ZAUSCH, CHARLES A., B.A. Sec. Ed.
Varsity football.

ZAUSCH, ED, B.A. Sec. Ed.
Varsity basketball.

ZEHNER, DOROTHY L., B.A. El. Ed.

ZIEGLER, CAROLYN ANN, B.A. Sec. Ed.

STUDENT INDEX

A

Adams, Josette--8,84,106,107,109,113
Adams, Karen--6,12,52,85,98,120
Adams, M. Anne--8,110,128
Adamson, John--92
Ahrens, Alan--8,122,125
Albin, Nancy--8
Albright, Robert--66,145
Aldridge, Mary--123
Allard, Jeffrey--63
Alen, Calvin Y.--8
Allen, Karen--61,87
Allen, Sammy--63,127
Allender, Jerry--88
Amsler, C. Martin--132
Anderson, Louise--114,120,121
Anderson, Sue Carol--61
Armour, Dennis--63,126
Atherton, Stephen--66
Athy, Ralph--120
Atwater, Terry--138
Aud, Marilyn--8
Augustine, Glenn--95
Augustine, Norma--61
Ave, Stony--90,132

B

Bacon, Suzanne--8
Bailey, Marilyn--114,121
Baize, Timothy--89
Ball, Curt--101
Bammer, Joe--132
Banister, Timothy--89
Banter, Victor--93
Barber, David--65
Barclay, Patricia--123
Barclay, Paul--125
Barker, Rosemary--61,128
Barkes, David--64
Barnett, Lana--80,99,108
Barnett, Paul--8,129
Barr, Patricia--62
Barrett, John--121
Bartelt, Mary--82,115
Bartlett, Sharon--82
Barton, Frederick--92
Basham, Brabara--62,80,112
Baskett, Doug--90
Bass, Carol--82,108,115,151
Bass, Mary--83
Bates, Sandy--8,36,86,107
Bauer, Patricia--67,103
Bauman, Jane--114
Bauman, Steve--92
Baute, Charles--63
Bayer, Gary--33,72
Bayless, Nancy--61
Bays, Beth--60
Beard, Michael--63
Beasley, Jimmie--132
Beastall, Carroll--96
Beck, Robert--132
Beesley, Kendra--52,84,85,98
Behler, Brian--85,114
Behme, Jack--132
Bell, Nancy--126,148
Bennett, David--90,132,145

Bennett, Marcia--100
Bennett, Ralph--64
Bennett, Richard--68,132,134
Bentley, Sandra--8,53,84,110
Bernhardt, Donald--116,122,125
Bernhardt, Richard--120,125
Berridge, Randy--9,92
Berridge, Sharon--9
Berry, William--9
Biddinger, Shirley--83,99
Bierod, Janis--61,108,128
Biggs, David--101
Bingham, Robert--127
Bischmann, Bill--89
Black, Gregory--63
Black, Paul--89,120
Blackburn, Carol--87
Blackwood, Terry--91
Blake, Phyllis--61
Bland, Georgianna--62,86,103,115
Blandford, Dick--64
Blaser, Sharon--9,34
Blemker, Don--89
Blome, Quentin--90,130
Bloy, Carol--112
Bobbitt, Keith--121
Bodzek, John--9
Boggess, John--121
Bohleber, Jean--9,84,107,115
Bonds, Robert--92,130
Booth, William--65
Borders, Jerry--90,109
Bosse, Steve--109
Boultinghouse, Wayne--9,66,102,106,107,135,139
Bower, David--91
Bowers, Linda--9,115
Bowers, Nancy--86,108,110,111
Boyd, James--88
Boylls, Carole--114,120,121
Bradley, Edward--89
Branaman, Linda--34,36,84,89,106,128,129,130
Brandenstein, Richard--92
Brandt, Nancy--114,121
Braun, Catherine--113,123
Breidenbach, Daniel--9,92
Brenton, Jackie--10,93,122
Bretz, Ralph--93,109
Brewster, Benjamin--63,106
Bricker, Lois--61,121
Bridgewater, John--93
Briley, Harold--88,135,139
Brooks, Barbara--120,126
Brooks, Michael--71
Brown, Barbara--34,35,80,96,110
Brown, Donald--10
Brown, Herbert--65
Brown, Joe--65
Brown, Nelson--123
Brown, Ormin--120,121
Brown, Pamela--60,87
Brown, Vicki--39,62
Browning, James--89
Brubaker, Jerry--90
Brumfield, Rebecca--10,80,106
Bubenzer, Selma--112
Bucheaberger, Rosalee--84,85,146
Buckley, Pamela--10,55,82,108
Buedel, James--132
Buesking, Ruth--83
Bullard, Paul--135,137,138
Bunch, William--95
Burchfield, Daneil--66,109
Burden, Margaret--121
Butler, James--10,73,74,101,113,124
Butterworth, Milton--140
Buttry, Ron--10,112
Byers, Glenn--90
Byers, Stanley--10

C

Campbell, Alice--108
Campbell, Duane--33,72,74,100,101
Campbell, Linda--10,53,84,110
Canup, William--71
Capes, Paul--64
Caradine, Helen--85,108,130,147
Carmichael, Thomas--64
Carson, Michael--64
Carstens, Carole--10,67,115
Carter, Arlen--11
Carter, Paula--11,86,108
Carter, Roy--120
Cassidy, Donald--94,130
Caylor, Susan--61
Chadwell, Jackson--121
Chambers, Jimmy--60
Chase, Claudie--62
Cheaney, Edward--95
Chreste, Robert--109
Chu, Rosita--62,121
Clark, Carroll--120
Clark, James--33,65,73,100,102,113,124,128
Clark, Todd--90,132
Clary, Bobbye--55
Cleveland, Grover--63,64
Cobb, Frances--61
Cobb, Marjorie--123
Cohn, Richard--140
Coleman, Ralph--11,88,106,107,127,135
Conaway, Rebecca--60,121
Congleton, Jerome--94
Cook, Joe--66,88
Cook, Thomas--93
Cooksey, Randal--114,120
Cox, David--135
Coyle, Jean--127
Crawford, James--115
Cron, James--64
Crouch, Charles--123
Crum, Stephen--122
Cysson, Terry--94,95

D

Dailey, John--132
Dame, Gayla--32,85,99,126
Damm, Jane--11
Daniel, Carol--55,86
Dannheiser, Charles--88,109,144,145
Davis, Bettye--11
Davis, Carroll--64
Davis, Stephen--91,140
Dawson, James--89
Dawson, Virginia--84,116
Dean, Patricia--11
Decker, Mary C.--80
Decker, Mary Helen--127
Decker, Michael--11,109
DeFur, Earl--94
Degenhart, Joseph--12
Dekker, Eric--90
Delzell, Mary--61,120
Denton, Larry--135
Denton, Leonard--42
DePriest, Patricia--85
Desisti, Michael--132
DeToro, Judy--12,84
DeToro, Sandy--84,112
DeVault, Kim--132,134,135,158
Diamond, Darrell--115,122
Dimmett, Larry--88
Dinnsen, John 64,111
Dishman, Robert--89
Djidich, Roberta--67
Dodge, Robert--12,90,146
Dodson, Jane--80
Donnelly, Michael--90
Dooley, Gary--12
Dormady, Thomas--140
Dormeier, Fred--89
Doughty, Connie--81
Dudley, Dorinda--55,56,62,84,108,112,115
Dunham, Danny--66
Dunning, Thomas--88
Dutton, Shannon--12,86
Duvin, Edward--115

E

Eagleson, Jerry--91
Eakins, Waverly--95,121
Easton, C. James--65,132
Eberhard, Ron--90,91,135
Edmond, Marilyn--83,103
Edmondson, Russell--63,136
Edwards, Beth--52,85,126
Edwards, Gary--36,88,112,129
Edwards, Judith--12
Edwards, Ronald J.--89
Effinger, Ruth--125
Egan, Maryann--57,162
Ellerbrook, Dan--114,120,125
Ellerbusch, David--93,110
Ellerbusch, Frederick--12,112
Elliott, Richard--64
Elliott, Sara--53,62,108
Ellis, David--140
Ellis, David L.--93
Ellis, Kent--93
Ellis, Michael--93
Ellis, Patsy--62
Ellison, Noble--22,112
Elzer, Barbara--61,126
Emerson, Jean--122
English, David--89
Enlow, J. Michael--140,141
Eskew, Sheryl--61
Evans, Sharon--12
Evans, Winston--64,99,109,111,126

F

Fallwell, E. Allison--121
Ferguson, Sandra--67
Fickas, John--120
Fincher, Carolyn--12
Fireline, Billie--120,121
Fischer, Stephen--12,71,90,106,107,109
Fisher, Ann--84,112
Fisher, Paul--120,121
Flach, Sarah--86
Flaherty, Michael--122
Fleischhauer, Randall--91
Flick, Gerald--89
Foley, Walter--95
Foran, Terry--140
Forman, Jim--135
Fowler, Clara--61
Fox, Karen--61
Fox, Katherine--60
Fox, Michael--120
Fox, Ronald--114,120,121
Freeman, Nick--120
French, Jimmy--93
Frick, Kitty--12,86
Friesenhengst, Mary--61
Frohbieter, Gene--13
Fry, Roger--13,66,112
Fuchs, Lula Mae--114,120,121
Fulkerson, Dave--88,144,145
Fuquay, Gary--93

G

Gagau, John--13
Gager, Mary--13
Gallman, Robert--13
Gann, Daniel--92
Garcia, Oscar--91
Garner, Charles--90
Garrard, Arnott--13
Garrard, Linda--13
Garrett, Linda--67,127
Gauen, Susan--72,115
Gayer, Michael--109
Gehlhausen, John--109
Geier, Susan--13,86
Gemlich, Stephen--109
Georgesen, Stephen--95
Georgesen, William--13,93
Gibson, Terry--14
Gillaspy, John--89
Gilreath, Richard--89
Girton, Ruth Ann--14,87,114,120,121
Given, Charles--88,145
Glaser, Robert--88,132,34,145
Golightly, Peter--54,91
Goodman, Samuel--127,128
Goodman, Sundra--14
Goss, Kathryn--85,124
Gossman, Mary Helen--14,80,111
Gough, Mary Helen--53,108
Graul, Judy--14,80
Gray, Jerry--94
Gray, Robert--95
Greasham, Randolph--14
Green, David--135
Greene, John--116
Greenfield, Donna--32
Greenfield, Larry--90
Grieger, Russell--94,102,113,115,135,137
Griese, Jeanette--115
Griffin, Larry--14
Grim, Thomas--88
Grimm, Margaret--14,86,106,107,109,113
Groeninger, Katherine--83,110
Groomer, Stephen--120
Grossman, Jo Ann--60
Guiney, Martha--14,84
Gushwa, Margaret--61
Gwaltney, Vincent--14

H

Haan, Christian N.--88,98,161
Hadley, Donald--15
Hafele, Mary Lou--15
Hagedorn, James--15
Hahn, Curt--88
Hahn, Eugene--40,94,130,145
Hahn, Steven--89
Halbig, Larry--123,125
Halbig, Steve--115,125
Hale, Elizabeth--61,121
Halkowich, Patricia--62
Hall, David--65
Hall, John--93,116
Hall, Robert--15
Hamblen, Sandra--116,126,128
Hamilton, Paul--132
Hampton, Richard--63
Hancock, Charles E.--93
Hankins, Joy--52,80,115,122,126,158
Hardin, William--15,115,119
Harmison, William--15

Harmon, Charles--91
Harmon, Jane--15,62,85,106
Harmon, Nancy--85
Harmon, Ruth--15,123
Harper, Nancy--15,113,128
Harris, Diana--84,106,107,113
Harris, Mike--16,109,112
Harris, Susan--113
Harrison, Darlene--87
Hartley, Mickey--62,103,108,110
Hartman, Patricia--123
Hartman, Terry--63
Harvey, Joyce--75,81
Hatcher, John--94
Hatcher, Matthew--132,134
Hatcher, Maxie--16,94
Hauser, James--140
Haverstick, William--65
Hawk, Frances K.--62,86
Hawkins, Barbara--83
Hay, Victoria--83,99
Hayden, Sandra--16,90,108
Hayden, Sharon--61
Hayes, Jerry--123
Hefty, Janis--111
Hennessey, Dale--93
Henry, Douglas--94,111,130
Hensler, Lottie--16
Hensley, John--127
Herdel, Chris--88,145
Hermeyer, Robert--135
Hetzel, Beverly--121
Hewitt, Thomas--63
Hiatt, Marilyn--120
Higdon, Virginia--120,121
Hilder, Lynn--83
Hillman, Robert--64
Himebaugh, Gil--127
Hisker, Janet--16,113,129
Hochstetler, Terry--93
Hoefling, Rudy--95
Hollcroft, Barbara--112
Holmes, John--16
Holmes, Susan--61
Holtzapple, Lynne--60
Hon, Thomas--16
Hooe, Tom--127
Hook, David--120
Hope, Erin--62,114,121
Hornich, David--65
Hornick, Mary--61
Howard, Aleta--53,61
Hoy, Donald--66,116
Hoyt, Lorna--80,127
Hudson, Cynthia--121
Huebschmann, Gelnn--16,95
Huebschmann, Joan--60,127
Huebschmann, Ray--64
Huff, Paul--89
Huffman, Jane--85
Hughey, Constance--52,61,128
Humes, Larry--63,135,137,138
Hung, Wilfred--16,123
Hunt, Carol--67
Hunt, Patricia--17
Hunter, Jason--17,90
Hunter, John--132
Hunter, Marcia--60
Hurst, Bill--140
Hutcheson, Kenneth--17
Hutchison, Sondra--83,120
Hyde, Mary--81

I

Ihle, Rand--33,89,100,101,124
Ingebrand, Richard--17,92,107
Ingrassia, Mike--95
Ising, Terry--93
Isley, Larry--66,89

J

Jackson, Nola Annette--62,83,120
James, Dorcas--17,121
Jansen, James--93
Jaquess, Vicki--86,116
Jefferson, Patricia--85,146
Jensen, Paul--140
Jochim, Leonard--89
Johnson, Joyce--17
Johnson, Judy--115
Johnson, Karen--62
Johnson, Larry--116
Joiner, Marolyn--61
Jolly, Paul--34,66,88,111,145
Jones, Jennifer--87,121
Jones, Richard--90
Jordan, Janet--61,101,128
Joyce, Brenda--10
Jump, R. Diane--62,114,120,121

K

Kaetzel, Ronald--17
Kaiser, Van--88
Kastning, Karen--108
Katterhenry, Donald--88,130,144
Kaylor, David--90
Kebortz, Judith--61
Keil, Robert--13
Keith, Connie--67,127
Kendall, Marilyn--116
Keneipp, Judi--86,103,111
Kennedy, David--17,88,113
Kerby, Linda--18,87,120,130
Kerney, Robert--93
Kershaw, Samuel--18,123
Keusch, Gene--114,120,121
Kiefer, Ramona--80,81,121
Killion, Robert--63,128
Kimball, Roberta--62,83
Kimm, John--93
King, Donna--39,86,103,116,126
King, Edwina--62,111
King, Joy--126
Kingston, Carl--95
Kington, Hester--62
Kinnaird, Ann--85,99,110
Kinnaird, Kathleen--62
Kirsch, Barbara--87,106,107
Kirves, Jerry--93
Kissling, James--91
Klein, Dena--62,108,110
Kelin, P. Bernard--90
Klemenko, Janice--18,61
Klingle, Robert--65,91
Knapp, Daniel--95,129
Knight, Stephen--89
Knoop, Susan--85
Knuth, Laurie--61
Koch, Mary--108,124
Koch, William--89
Koertge, Helen--114,121
Koester, Allen--18,71,88
Kohlmeyer, James--93
Kolb, Betty--81
Kollker, Stephen--90,144,145
Konsler, Gary--95
Kraft, Barbara--18
Kramer, JoAnn--60
Krause, Connie--52,126,158
Kress, Deanna--62
Kurtz, William--64
Kushner, Dora--18

L

Lampson, Susan--60
Lancaster, James M.--18,88,112
Land, Sarah--67,120,121
Lauteulere, William--93
Latham, Jerome--132
Latham, William--121
Lauderdale, Gary--65
Lauer, Darrell--19,116
Lauer, Dennis--93
Lawrence, Jerry--93
Lawson, James--93
Leach, James C.--90,104,115,118,151
Leith, Linda--61
Limeberry, David--65
Linder, Jacques--114,120
Line, Barbara--112,126
Linzy, Jerry--95
Lippoldt, Karen--81
Lisembee, William--90
Lisman, Donald--63,123
Little, David--88,110
Litty, Peggy--121
Lockridge, Lucinda--19
Loewenkamp, Stephen--70,115
Long, David--120,121
Lottes, Paula--61
Love, John--64,135
Low, Julia--82,83
Lukens, Nancy--19
Lundy, Ruth--19
Luther, Rose--60
Lutz, John David--19,33,72,113,124
Lutz, Marshall--64
Lyles, Debra--120,126

M

Maas, Robert--20
Macken, Charleen--81
Madriaga, Mike--132,133
Maholm, Thomas--20
Malone, Melissa--85
Mangel, Richard--65
Mann, Vernon--93
Market, Harold--127
Marshall, Diane--60
Martin, Frederick--64
Martin, Richard--89
Martin, Ronald--40,94
Mason, Judith--86,113
Mason, Mary--20
Mason, Robert--91
Masvikeni, Rodwell--65
Mathews, Carol--86
Mathews, Marilyn--60
Mathis, Alton--127
Matthiesen, David--20
Matthiesen, Eric--36,93,126
Mattingly, Sharron--20,109,112,113,123
Maucher, Wm. G.--20
Mayfield, Susan--120,121
Mayflower, Chester--21,93
Mazzier, William--21,93
McAhron, Patricia--19,67,113,115
McCarty, Dianne--114,121
McClaren, Raymond--112
McConnell, Lois--19
McConnell, Lynn--19
McCulley, Jeanne--81
McCulley, John--19,114,120
McCullough, Carolyn--81,110
McCurdy, Earl--90,111
McCutchan, Allen--20,36,56,102,106,107,109,129
135
McCutchan, Marilyn--81,111,126
McDonald, William--93
McGregor, John--20,112
McKenzie, Jack--127
McLain, Paul--20,95
McLane, Larry--65
McLaughlin, Michael--95,120,121
Medcalf, Glenn--21
Melvin, Marcia--60
Meyer, Carol--21,81
Meyer, Cherie--73,85,108,110,124
Meyer, Gary--93
Meyer, Virginia--81,130
Meyers, Dave--21,112,122
Meyers, Mark--93
Michael, Sue--61
Miles, Robert--21,90
Miles, Shirley--21
Miller, Dale--90,130
Miller, Edward--66
Miller, Edward--21
Miller, Janice--21
Miller, Larry--64
Miller, Mary Edith--61
Miller, Mary Elaine--85
Miller, Patricia--39,85,96,102,103,121
Millhone, Malcom--91
Mills, Bonnie--53,62
Minnis, William--89,116
Minton, Diane--22,52,83,106
Mitchell, Randy--95
Mobley, Dan--95
Mominee, John--89,116,132
Montgomery, Jill--61,113
Montgomery, Mary Lee 62,86,87
Montgomery, Sandra--61
Moon, Leland--89,126
Mooney, Donna--60,121
Moore, Anneitta--67,115,118,128
Moore, John--22,90
Moore, Manson--65
Moore, Nancy--60
Moore, Richard--22
Morey, Graham--125
Morgan, James--95
Morgan, Judith--22
Morris, Dorothy--123
Morris, Nancy--36,83,106,108,115,117,129,156,176
Morris, Samuel--93
Muck, Linda--121
Murray, Martha--22,126
Murray, Steven--93
Musquez, Dianna--126

N

Nadler, Nancy--62,120
Neidig, Judith--22
Nelson, Douglas--91,140
Nenneker, Sylvia--81
Neu, Tamara--81
Newkirk, Joseph--114,120,121
Newkirk, Nancy--67,112,124
Neyhouse, Dorothy--53
Nicholson, Larry--125
Neihaus, Frank--22
Niehaus, James--22
Nolen, F. Annette--37,80,112,113,125
Nonte, Marilyn--85,130,147
Norman, Shirley--87
Norrick, Rosemarie--23
Nuffer, Philip--23
Nunn, Carol--120
Nunn, Leslie--23,71,90

O
Obert, Marlene--23
Obert, Roberta--67
O'Hanian, David--89
Ohning, Janice--23
Oliver, Michael--89
Opperman, Larry--23,71
O'Reilly, Charlotte--85
Orman, Ronald--23,107,113,127,128
Osbourne, William--93
Ostermeier, Robert--116,128
Otte, Charles--23,89,112
Owen, Betsy--110,126,127,128
Owen, James--89
P
Pace, Elbert--23
Paddock, Jerry--119
Pampe, Anne--81,91,115,122
Parks, Stuart--63
Parrish, Nancy--23,68
Parrish, William--68
Patmore, Garey--122
Pauley, Michele--62
Paxton, Eddie--95
Payne, Shirley--24,123
Peacock, Sarah--87
Pearson, Jan--24,66,140
Peters, George--24,114,120
Petersen, Robert--64,120
Petr, Jean--62,86,87,121
Pfettscher, Earl--24
Phillips, Pauline--123
Pitt, Alvin--24
Poe, Mary--116
Points, Jerry--24,96,106,110
Pope, James--74
Porch, Betsy--85
Porch, George--88,106,115
Pounds, Janet--36,62,126
Powell, Gary--121
Powers, William--109
Price, Frederick--219
Price, Judy--60,86,129
Purcell, Jane--85
Q
Queen, J. Tucker--65
R
Rademacher, Wesley--66,116
Ramey, Paul--89
Ramsey, Donna--61,128
Randall, George--66,116
Ransdell, Harry--24,89,119,161
Rasure, William--24
Rathke, Bryan--140
Ratliff, Marilyn--61
Raymond, Cecil--132,134
Rea, John--24,89,145
Reagan, Joy--62
Reed, Richard--64
Reid, Ruth--123
Reiners, Carol Lee--61
Reinhart, James--129
Rice, Thomas--93,120
Richards, Norman--65
Richardson, Cynthia--61,128
Richert, Larry--25,68,106,124
Riley, Diana--121,128
Rinsch, Arnold--123
Robb, John--25,146
Roberts, Wayne--25,63
Robertson, Robert--120
Robinson, Barbara--87
Robinson, Gloria--25,82,83,110,120
Roell, Susan--55,62,82,110,120,128
Rosborough, Kathy--55
Roser, Nancy--55,81,112
Ross, Sharon--81,108
Rubush, James--138,145
Ruckman, Anita--55,81
Rudolph, Melvin--66
Rueger, Larry--120,121
Rueger, Thomas--120,121
Ruminer, Gary--114
Russell, Loyd--91
Rutigliano, Frank--132
S
Sabo, Barbara--61
Salerno, Charles--65
Sampson, Shirley--113
Sandefur, Ben--25
Sanders, Carlos--63
Sarles, J. Stephen--65
Sarna, Thomas--125
Savage, Janice--120,121
Sayre, Nancy--62
Sayre, Robert--95
Scaggiari, James--25,102,114,120
Scales, Ralph--95
Scales, William--89
Schaefer, James--25
Schlansker, David--66,140
Schleicher, Richard--140
Schmidt, Catherine--121
Schmidt, Phyllis--123
Schmitt, Barbara--126
Schmitt, Carolyn--116
Schnarr, Marilyn--61,128
Schneck, Cheryl--61
Schnur, Carolyn--25,82,83
Schrader, Bonnie--26,87,108
Schriefer, Mary--87
Schroer, Michael--93
Schuessler, Patricia--85
Schuetter, Susan--67
Schulte, Gary--65
Schulz, Ronald--71
Schutte, Carol--61
Schwartz, John--26
Schweigert, Nancy--26
Schweikarth, Nancy--26,83,106,130
Schwing, Michael--64
Scott, Carol--123
Searle, Polly--113
Seiffertt, Kenneth--113,124
Sergo, Lavinia--26
Sexton, Judith--108
Shackelford, Dan--89
Shafer, Judith--85,146
Shagaloff, David--26,91
Sharp, John--63
Shatzer, John--64,91,140
Shaw, Nancy--26
Sheckfee, Richard--26
Shepherd, Royce--60
Shireman, Rosemary--26,67,106,107,113,128
Short, Barrett--126
Shrader, Richard--122
Silke, Martha--123
Simcox, Norma--61
Simmons, Ronald--64
Simpson, Cledith--109
Sims, Juanita--27,81,115
Sims, Kaye--27,85
Sinclair, Arthur--93
Slaughter, Barbara--86
Sloan, Jerry--135,137,138,139
Smith, Donald E.--89
Smith, James--27,135
Smith, Linda--116
Smith, Ronald--88,112,145
Smith, Sandy--81,110
Snook, Bryan--27
Snyder, Robert--91
Songer, Roger--112
Sonner, Sharron--61
Speicher, Alan--27,91
Spence, Samuel--114,120
Sprinkle, Richard--120
Spurling, Warren W.--89
Stacey, James--91
Stamler, Brian--63
Stampfli, Robert G.--89,115
Starks, C. Anthony--93
Staton, Frank--112
Stephens, Gary--120
Stephenson, Larry--115
Stewart, Iris--62,121
Stien, Gordon--140
Stirn, Billie Sue--32,81,96,103,108
Stonecipher, Doris--27,67,115,126,128
Stoops, Michael--64
Stott, Joseph--112
Stratman, Judi--81
Strickland, Vonda--112,124
Struble, Sara--53,55,62,83,108
Stucke, William--132,134,158
Stula, Linnea--62
Susott, Norma--83
Sutherland, David--64
Symonds, Arlene--27
Supolt, David--27,91,112
T
Taylor, Judith--36,80,106,110,128,130,148
Taylor, Michael--27,92,106,107,115
Taylor, Robert--63
Tenison, Karen--127
Terry, Robin--28,85
Theriac, Mitchell--65
Thiel, Thomas--91
Thompson,--Barbara--85
Thompson, Kacquelyn--55,62,87,103,108
Thornburg, Karen--67
Timpe, Mary--71,121
Townsend, Cecil--82,115
Trapp, Ray--93
Tressell, Patricia--62,83,120
Tubbs, Karen--126
Tubbs, Ronald--28,90,11.
Tucker, Sharon--84,85,146
Tuley, Steve--91
Turner, Connie--28,34,87
Tweedall, Daniel--91
Tyler, Esther--67,114,120,121
U
Umbach, Carol--28,82,106,107,113,130
Uncles, Linda--83
V
Valiant, Arthur--28,106,107,124
VanArsdall, Sandra--57,62,81,108,130
Vandeveer, Stephen--28,89,102,106,107,111,112,113
Vandever, Virgil--89
Vann, Donald--53,89,120,145
Varner, Marilyn--123
Vaughn, Jerrald--64,147
Vaught, Carol--87
Vogel, Donald--36,93
Vosburgh, Judi--60,121
W
Wade, Arnold--28,114,120,121
Wagner, Edward--95,132
Wagner, Sandra--60
Wagoner, John--64
Walker, Billy--109
Waller, David--29,89,125
Walsh, Janet--81
Walthall, Gerald--29,89,96
Walton, Jacqueline--81
Walton, Steve--95,130
Waninger, Leo--64,125
Washington, Bonnie--56,108
Watkins, Samuel--63,135,137
Weber, John--98,109
Wedeking, Collenn--87
Weinstock, Stanely--36,94
Weiss, Elizabeth--84,113,124
Weiss, Joe--123
Wellemeyer, Michael--63
Weller, Carolyn--124
Wentzle, Karl--132,133
Werner, John--29
Werner, Lynne--111,128
Werzner, William--122
Wessel, Mary Ann--116
West, Lanny--65
West, Verlma--29,109,113
Westerman, Loretta--29,114,120
White, David--93
White, Patricia--61,104
White, Stephen--63
Whitesel, Betsy--61,115,127
Whitney, Sandra--121
Whittington, M. Lynn--60
Wilbur, Mary Alice--29
Wilhelm, Oren--66
Wilhelm, Richard--66
Wilkinson, Danny--121
Willham, Jane--67,85
Williams, Herbert--138,139
Williams, Larry C.--36,109
Williams, Laurence--91,109
Williams, Richard--65
Willison, Elizabeth--123
Wilson, Betty--85,128
Wilson, Gayle--55,81
Wilson, Jerry--123
Wilson, John--93
Wilson, Lewis--91
Wilson, Martin--140
Winfield, Phillip--89
Wink, Douglas--89
Wiseman, Lino--93,106,110
Woehler, Darrell--124
Wolff, Thomas--64,140
Wolter, Jean--30
Wood, Dixie--60
Wooton, Jim--89
Wright, Mark--93
Y
Yarbrough, Edward--122,123
Yarger, Pamela--62,87
Yonko, Bobbie--61
York, Victoria--67,127
Young, Claude--91
Young, Mary Ann--87
Young, Tamara--55,146,147
Young, Wanda--30,56,81
Yuska, Peggy--61
Z
Zaharako, Betsy--61
Zausch, Ed--139
Zell, Evertson--64
Zielinski, David--30,89
Ziliak, Alan--95
Zuber, Helen--114,120,121
Zuroske, Nira--85,120

Acknowledgment

Dear Readers:

With this year's Linc I have tried to create a basic book which future staffs can use as a foundation. I sincerely hope that in my effort I have not overlooked anyone and that I have presented all the events possible in the number of pages allowed.

The one thing that is noticeably missing from this book is color pictures. We have used a two-page color spread in the beginning that we think depicts E.C. at its best, in both fall and spring, in the beginning and the end of each year.

In dedicating this book to Ralph Olmsted, we feel that we have picked the person who, possibly more than anyone else, represents Evansville College and all that it stands for.

I would like to take this opportunity to thank all of the people who have worked so hard to put together this Linc. A special thanks goes to each staff member and editor for the hours of hard work and for their endless patience. I would like to personally thank Anne Pampe for her work as Campus Editor. Through her efforts we have pictured many groups in this book that have been missing from yearbooks of the past.

A special thanks goes also to Paul Hartman, Assistant Director of Public Relations, for the many negatives and pictures he loaned to us. If our pictures failed to turn out, Mr. Hartman came to the rescue, and occasionally the situation was reversed.

I'm especially grateful to Steve Loewenkamp and Steve Halbig for their work on the Sports Section. These two fellas came to the rescue and possible prevented a major crisis. If it hadn't been for their willingness to work, even late at night, we might have had a girl sports editor!

Thank you is not enough to say to the American Yearbook Company and their representative, Bob Sakel, for the many pains caused them. But, unfortunately, thank you is about the best I can say. I sincerely appreciate their kindness and understanding for my many mistakes. They never lost their tempers, which is more than most of us can say.

The photographers were the greatest when it came to taking and printing pictures. Often my demands seemed impossible, but these frequently forgotten heroes managed to come through with just what I asked for each time. Most of the time photographers receive very little credit, especially in a book of this type, so I would like to take this opportunity to thank Jim Loving, Marilyn Nonte and Harry Ransdell personally.

Not to be forgotten either are the janitors who put up with our messes and the night watchman who didn't lock us in the office on the many occassions we worked "after hours."

But, I think the biggest thanks goes to "Our Leader" and most worthy advisor, John H. Boyd, Jr., for his patience, confidence and understanding. Without Mr. Boyd to bolster our sagging spirits most of us would have given up long ago. No matter how big problems seemed to be, Mr. Boyd reduced them to their proper size in no time.

There are many other persons too numerous to mention personally who are responsible in some way or another for this yearbook. To these people I would like to say, also thank you for a job well done.

For myself, if each of you enjoys some part of this book enough to read it again sometime in the future, I am pleased and proud to have been a part of it.

Sincerely

Darry

DATE DUE

GAYLORD

PRINTED IN U.S.A.

UNIVERSITY OF EVANSVILLE LIBRARIES
3 0000 002 539 504

Arch The LinC.
LD
1761
.E65
L.5x
1964 cop 2 9-1051

9-1051

Arch The LinC.
LD
1761
.E65
L.5x
1964
cop 2

Clifford Memorial Library
University of Evansville
Evansville, Indiana